

MANDATORY DISCLOSURE 2024-25



Lendi Institute of Engineering and Technology

Approved by AICTE New Delhi, Affiliated to JNTU-GV
Accredited by NAAC with "A" Grade , Accredited by NBA (ECE,EEE,MECH,CSE)

Mandatory Disclosures

1. Name of the Institution : LENDI INSTITUTE OF ENGINEERING AND TECHNOLOGY

Address : Jonnada (Village), Denkada (Mandal),
Nh-43,Vizianagaram-535005
Land Line No's : 08922-241111/ 08922-241666
Mobile : 9490304747
Fax No. : 08922-241112
E-mail : lendi_2008@yahoo.com, principal@lendi.org

2. Name and address of the Trust: SAIDHAMAM EDUCATIONAL TRUST

Address : Jonnada (Village), Denkada (Mandal),
Nh-43,Vizianagaram-535005
Mobile No. : 9440190679
Land Line No's : 08922-241111
E-mail : lendi_2008@yahoo.com

3. Name and Address of the Principal: Dr. V. V. Rama Reddy

Address : Jonnada (Village), Denkada (Mandal),
Nh-43,Vizianagaram-535005
Mobile No. : 9490304747
Land Line No's : 08922-241666
Fax No. : 08922-241112
E-mail : siri_venkat@rediffmail.com,
principal@lendi.org

**4. Name of the affiliating University: Jawaharlal Nehru Technological University-
Gurajada Vizianagaram(JNTUGV), Vizianagaram
Andhra Pradesh**

5. Governance:

i. Governing Body:

Sri. P. Madhusudana Rao	Chairman
Sri P. Srinivasa Rao	Vice Chairman
Sri K. Siva Rama Krishna	Secretary & Correspondent
Dr V.V.Rama Reddy	Principal & Member Secretary
Dr. P.V.G.D.Prasad Reddy	GB Member, Hon'ble VC , AU
Dr. K. Venkata Subbaiah	State Govt. Nominee as GB Member , Hon'ble VC, JNTU-
Dr. R N Yadav	UGC Nominee as GB Member
Prof.D.Rajya Lakshmi	Prof of CSE, DE , <i>JNTU-GV Nominee</i>
Sri. B. Rama Kirshna	GB Member, Scientist -G, DRDO,HYD
Sri. K. Viswanadham	Technology – Head India GVKPrincipal,
Sri. V. Srinivas Prasad	Vice President , India (Open text)
Dr. K. Sudheer Reddy	Education & Research Infosys

Dr. K.Suresh	GB Member
Sri. P. V.N. Rajiv	GB Member
Sri. P. Pavan Kumar	GB Member
Sri. G. Prakash Babu	Dean, Training and Placement.
Dr.P.D. Sailaja	HOD. in S & H

ii. Members of Academic Council:

1	Dr. V.V.Rama Reddy,	Chairman, Principal of the college
2	Dr. K C B Rao,	Member, Professor in ECE & Director, Academic Planning, JNTUGV
3	Dr. D.Rajya Lakshmi	Member, Professor in CSE & Director of Evaluation, JNTUGV
4	Dr. K. Sri Kumar	Member, Principal & Professor in EEE, UCEV, JNTUGV
5	Prof. K. Raja Gopal	Member, Former Vice-Chancellor, Sri Krishna Deva Raya University, Ananthapur
6	Dr. K.V. Lakhmipathi Raju	Member, Principal, MVGR College of Engineering, Vizianagaram
7	Dr. C L V R S V Prasad	Member, Principal, GMRIT, Rajam
8	Sri Murali Bollu	Member, CEO, ZenQ, Hyderabad
9	Dr. M.Rajan Bab	Member, HOD, ECE
10	Dr. K. Subbaramaiah	Member, HOD, EEE
11	Dr. Satish Pujari	Member, HOD, ME
12	Prof. A.Rama Rao	Member, HOD, CSE
13	Dr. R.Rajender	Member, HOD, CSSE
14	Mr G.Satish	Member, HOD, CSIT
15	Dr V.Prasad	Member, HOD, CSE(AI&ML)
16	Dr P.D.Sailaja	Member, HOD, S& H
17	Mr G.Prakash Babu	Member, Dean, TPO
18	Dr. K.Sridhar	Member, Professor in ME
19	Dr. A.V.Paramkusam	Member, Professor in ECE
20	Prof K.V.Narasimham	Member, Vice-Principal(Academics) & Professor in Mathematics
21	Dr. T.Hari Babu	Member, Vice- Principal (Admin) & Professor in English
22	Dr.B.V.S.Acharyulu	Member, Professor in EEE
23	Mr. K. Ch. Sekhar	Member, Professor in ME
24	Mr. U.K. C. Patnaik	Member, Associate Professor
25	Mr. D.Madhu Babu,	Member Associate Professor
26	Dr. S.Sridhar	Member Secretary, Controller of Examinations & Professor in ECE

iii. Organizational chart:

Organizational Chart

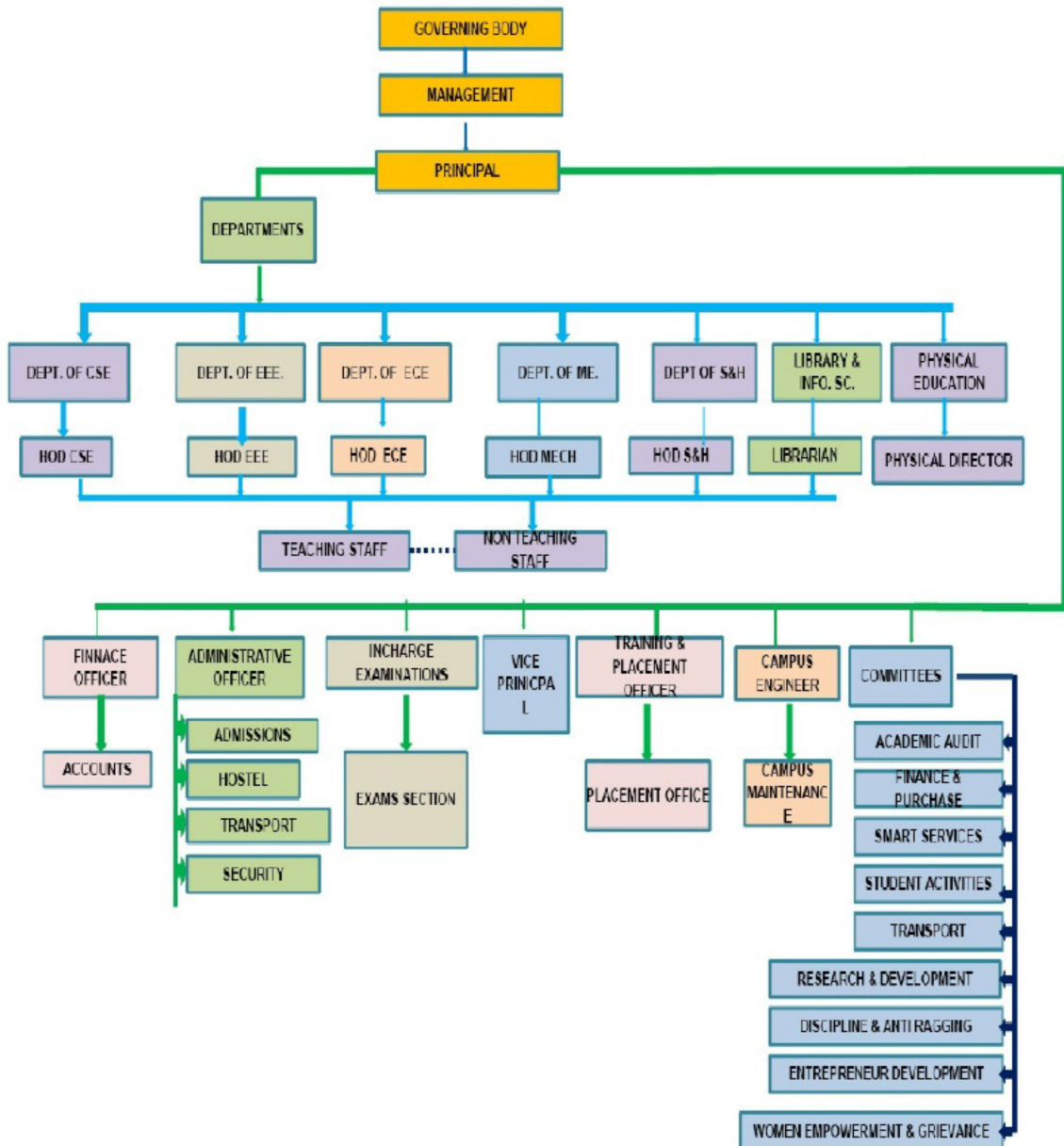

iv. **Grievance Redressal mechanism for Faculty, staff and students:**

The function of the cell is to look into the complaints lodged by any stake holder of college and judge its merit. The Grievance cell is also empowered to look into matters of harassment. Anyone with a genuine grievance may approach the department members in person, or in consultation with the officer in-charge Students' Grievance Cell. In case the person is unwilling to appear in self, grievances may be dropped in writing at the letterbox/ suggestion box of the Grievance Cell at Administrative Block. Grievances may also be sent through e-mail to the officer in-charge of Students' Grievance Cell.

Objective: The objective of the Grievance Cell is to develop a responsive and accountable attitude among all the stakeholders in order to maintain a harmonious educational atmosphere in the institute. A Grievance Cell should be constituted for the redressal of the problems reported by the Students of the College with the following objectives:

- Upholding the dignity of the College by ensuring strife free atmosphere in the College through promoting cordial Student-Student relationship and Student-teacher relationship etc.
- Encouraging the Students to express their grievances / problems freely and frankly, without any fear of being victimized. Suggestion / complaint Box is installed in front of the Administrative Block in which the Students, who want to remain anonymous, put in writing their grievances and their suggestions for improving the Academics / Administration in the College.
- Advising Students of the College to respect the right and dignity of one another and show utmost restraint and patience whenever any occasion of rift arises.
- Advising All the Students to refrain from inciting Students against other Students, teachers and College administration
- Advising all staffs to be affectionate to the Students and not behave in a vindictive manner towards any of them for any reason. Ragging in any form is strictly prohibited in and outside the institution.
- Any violation of ragging and disciplinary rules should be urgently brought to the notice of the Principal.

Scope :

- The cell will deal with Grievances received in writing from the students about any of the following matters:-
- Academic Matters: Related to timely issue of duplicate Mark-sheets, Transfer Certificates, Conduct Certificates or other examination related matters.
- Financial Matters: Related to dues and payments for various items from library, hostels etc.
- Other Matters: Related to certain misgivings about conditions of sanitation, preparation of food, availability of transport, victimization by teachers etc.

Functions :

- The cases will be attended promptly on receipt of written grievances from the students
- The cell formally will review all cases and will act accordingly as per the Management policy
- The cell will give report to the authority about the cases attended to and the number of pending cases, if any, which require direction and guidance from the higher authorities.

Grievances Committee

Name of the Committee Member	Designation	Dept	Role
Dr.V.V. RAMA REDDY	Principal		Chairman
Dr.M.RAJAN BABU	Professor	ECE	Coordinator
K.Ch.Sekhar	Professor	MEC	Member
Dr.R.Rajender	Professor	CSSE	Member
Mr.R. Bullibabu	Assoc.Professor	S&H	Member
Mrs.K.Sadhana	Assoc.Professor	CSE	Member
Mr.B.Ram Vara Prasad	Asst.Professor	EEE	Member
Mrs.Ch.Gayatri	Asst.Professor	ECE	Member
Mrs.P.V.Pragmata	Asst.Professor	CSIT	Member
Ms.S.Manimala	Administrative Officer (I/c)	ADMIN	Member

v. Establishment of Anti Ragging Committee:

Name of the Committee Member	Profession	Mobile Number	e-mail address
Dr. V.V. Rama Reddy	Chairman	9490304747	principal@lendi.org
Dr. Haribabu Thammineni	Convenor	9440437025	hari_theuniversal22@yahoo.com
Dr. Janaki Pakalapati	Co-Convenor	9703065991	janaki.pakalapati@lendi.org
Mr. D.Madhu Babu	Assoc. Prof	9492140893	dmadhu502@gmail.com
Mrs.E. Jyothi	Asst. Prof	9966402939	erusujyothireddy@gmail.com
Ms.B. Harshini	Student	8886137596	bharshini027@gmail.com
Ms.J. Jyothsna	Student	9347537067	jakkapujyothsna@gmail.com
Mr.M.V.E. Ashish	Student	6309390318	mammulaashish@gmail.com
Mr.P. Jeevan Joy	Student	9441362434	joypakki141204@gmail.com
Mr.K. Sandeep	Student	8247216041	venkimodem09@gmail.com
Mr. A. Gunasekhar	Student	8639616359	sekharguna318@gmail.com
Mr. M.A.S. Srinivas	Student	9346350433	akasheee@gmail.com
Mr.T.Srikar	Student	7032914984	tennetisrikar@gmail.com
Ms.R. Hemalatha	Student	8247830261	hemalath56789@gmail.com
Mr.M. Ayyappa	Student	7780166562	ayyappamamidipaka123@gmail.com
Ms. Nallapuraju Harika	Student	6304245232	harikanallapuraju@gmail.com
Ms.M. Lakshmi Panda	Student	9701510230	mounicapanda4@gmail.com
Mr.M.V. Satyanarayana	Parent	9441650973	mvsatya71@gmail.com
Mr.Y. Janardhan	Parents	9100856594	ysireesha8985@gmail.com
Mr.K. Lokanadham	Parent	9849598016	rohith9959452917@gmail.com
Mr. K. Kishore Patnaik	Parent	9989034283	kishorepatnaik339@gmail.com
Mr. N. V.Murthy Raju	Parent	9441843978	harikaanallapuraju@gmail.com
Mr.P. Madhu Mohana Rao	Parent	9182396157	veerajasatya@gmail.com
Mrs.S.Manimala	Sr. Assistant	9247744753	manipinky@gmail.com
Mr. M.Ravindra Kumar	Asst. Prof	8919641346	ravendra.m@lendi.org
Mr. K. Dinesh	Asst. Prof	8125282193	dineshk1710@gmail.com
Mr.K. CH. Sekhar	Professor	9440306388	sekhar.lendi@gmail.com
Mr. S Swaroop	Asst. Prof	9700477239	asp.roop@gmail.com
Mrs.V. Anupama	Assoc. Prof	9441479632	anupama.v@lendi.org
Dr. K. Ramesh	Professor	9640596466	6666ram@gmail.com

vi. **Establishment of Online Grievance Redressal Mechanism:**

https://www.lendi.org/index.php?option=com_content&view=article&id=273&Itemid=1270

vii. **Details of Grievance Redressal Committee in the Institution and OMBUDSMAN by the University:**

Name of the Committee Member	Designation	Dept	Role
Dr.V.V. RAMA REDDY	Principal		Chairman
Dr.M.RAJAN BABU	Professor	ECE	Coordinator
K.Ch.Sekhar	Professor	MEC	Member
Dr.R.Rajender	Professor	CSSE	Member
Mr.R. Bullibabu	Assoc.Professor	S&H	Member
Mrs.K.Sadhana	Assoc.Professor	CSE	Member
Mr.B.Ram Vara Prasad	Asst.Professor	EEE	Member
Mrs.Ch.Gayatri	Asst.Professor	ECE	Member
Mrs.P.V.Pragmata	Asst.Professor	CSIT	Member
Ms.S.Manimala	Admin Officer (I/c)	ADMIN	Member
Registrar, JNTUGV	University Nominee		Ombudsman

viii. **Establishment of Internal Committee (IC)**

S.No.	Name	Role	Contact Details
1	Dr. V.V. Rama Reddy	Chairman	Principal, LIET, lendi_2008@yahoo.com , 08922-241111
2	Dr. K.Sadhana	Convener	Associate Professor, Dept of CSE, 9885536553, sadhanalendicse@gmail.com
3	Mrs.K. Anitha	Member	Assistant professor , Dept of EEE, 9491769604 anitha.killari@gmail.com
4	Mrs.S.Roopa	Member	Assistant professor, Dept of MECH, 8143533366, seeram.roopa@gmail.com
6	Mrs. Ch.Gayatri	Member	Assistant professor , Dept of ECE, 9704008780 gayatrichittimoju2@gmail.com
7	Mrs. S Neeraja	Member	Assistant Professor , Dept of CSSE, 9490107528,rajender.renugunta@gmail.com
8	Mrs.P.V.Pragmatha	Member	Assistant professor, Dept of CSIT, 9603907818 pragnatha.puvvada@gmail.com
9	Mrs. M. Madhuri	Member	Assistant professor, Dept of S&H, 9381796659 sirivuri.madhuri20@gmail.com
10	Mrs. S Manimala	Member	Administrative Officer, 9247744753 manipinky@gmail.com
11	M P L S Tejeswini	Member	Girl Students, ECE, 9391256488 saitejeswini2118@gmail.com
12	P.Hashita	Member	Girl Students, CSE, 6304513195 hashitapusapati012@gmail.com
13	K. Srividya	Member	Girl Students, EEE,8897496575 vidyasrividya66@gmail.com
14	Ms.K.Shravana Laxmi	Member	Girl Students, MECH,8333883435 sravanipatnaik2003@gmail.com
15	Ms. Ganeshana	Member	Girl Students, CSSE,8918055030

S.No.	Name	Role	Contact Details
	Bhavana		bhavana.g.246@gmail.com
16	Mrs. Nakkana Pavani Kumari	Member	Office Assistant, 9494991987, pavaninaidana@gmail.com
16	Mrs. Anand Tejendra	Member	Office Assistant, 7396324449, tinaaanad24@gmail.com

ix. Establishment of Committee for SC/ST

S.No.	Name	Role	Contact Details
1	Dr. V.V. Rama Reddy	Chairman	Principal, LIET, lendi_2008@yahoo.com, 08922-241111
2	Dr. R. Rajender	Convener	HOD, Dept of CSSE, rajender.renuguntta@gmail.com , 9490107528
3	Mr. L.Srinivas Rao	Member	Assistant Professor, Dept of ECE, srinu.lokavarapu@gmail.com , 6304026294
4	Mr.K.Veda Prakash	Member	Assistant Professor, Dept of EEE, vedha016@gmail.com , 8897330176
6	Dr. P. Timothy	Member	Associate Professor, Dept of ME, pandi.mark123@gmail.com , 8074108290
7	Ms.P.V.S.Manisha	Member	Assistant Professor, Dept of CSIT, manumanisha1313@gmail.com , 9100308346
8	Dr. P. Durga Sailaja	Member	HOD, Dept of S&H, sailajadurga@yahoo.com 9491602190
9	Mr. T.Thirupathi Rao	Member	Assistant Professor, Dept of CSE, thirupatiraotirlingi@gmail.com, 9390180360

x. Internal Quality Assurance Cell

S.No	Name of the Committee Member	Designation	Role of IQAC
1	Sri. P. Madhusudana Rao	Chairman	Chairmanship
2	Dr.V.V. Rama Reddy	Principal	Executive Member
3	Prof. K.V.Narasimham	Professor, S&H	IQAC, Coordinator
4	Dr. M.Rajan Babu	Professor, ECE	Member
5	Dr.A. Rama Rao	Professor, CSE	Member
6	Dr. K. Subbaramaiah	Professor, EEE	Member
7	Dr. Satish Pujari	Professor, MEC	Member
8	Dr.R. Rajender	Professor, CSSE	Member
9	Mr.G. Sateesh	Professor, CSE	Member
10	Dr P.D.Sailaja	Professor, S&H	Member
11	Mr. G Dileep Kumar	Software Engineer, INFOSYS, Bangalore	Alumni
12	Mr. V S Kiran Babu	Academician and Rotary Club Member	Society personal
14	Mr K Ravichandra	Tech Mahindra	Industry Person

xi. Equal Opportunity facilities Cell.

S.No.	Name	Role	Contact Details
1	Dr. V.V. Rama Reddy	Chairman	Principal, LIET, lendi_2008@yahoo.com, 08922-241111
2	Dr. P.Janaki	Convener	Associate Professor, Dept of EEE, 9703065991 janaki.pakalapati@lendi.org
3	Mrs.K. Anitha	Member	Assistant proffesor, Dept of EEE, 9491769604 anitha.killari@gmail.com
4	Mrs. B. Ushaswini	Member	Assistant proffesor, Dept of MECH, 8555976520, ushaswini.b@gmail.com
6	Ms. R.Divya kanti	Member	Assistant proffesor, Dept of ECE, 9177788698 divya.kanti74@gmail.com @gmail.com
7	Mrs. S Neeraja	Member	Assistant Professor , Dept of CSSE, 9490107528,rajender.renugunnta@gmail.com
8	Mrs.P.V.Pragnatha	Member	Assistant proffesor, Dept of CSIT, 9603907818 pragnatha.puvvada@gmail.com
9	Mrs. M. Madhuri	Member	Assistant proffesor, Dept of S&H, 9381796659 sirivuri.madhuri20@gmail.com
10	Mrs S Manimala	Member	Administrative Officer, 9247744753 manipinky@gmail.com
11	M P L S Tejeswini	Member	Girl Students, ECE, 9391256488 saitejeswini2118@gmail.com
12	P.Hashita	Member	Girl Students, CSE, 6304513195 hashitapusapati012@gmail.com
13	K. Srividya	Member	Girl Students, EEE, 8897496575 vidyasrividya66@gmail.com
14	Ms.K.ShravanaLaxmi	Member	Girl Students, MECH, 8333883435 sravanipatnaik2003@gmail.com
15	Ms Ganeshana Bhavana	Member	Girl Students, CSSE, 8918055030 bhavana.g.246@gmail.com
16	Mrs. Nakkana Pavani Kumari	Member	Office Assistant, 9494991987,pavaninaidana@gmail.com
16	Mrs. AnandTejendra	Member	Assist Prof, 7396324449,tinaaanad24@gmail.com

6. Programmes:

i. Name of Programmes approved by AICTE

S.No	Program	Course	Intake
1	B.Tech	Computer Science & Engineering (CSE)	240
2	B.Tech	Electrical & Electronics Engineering (EEE)	120
3	B.Tech	Mechanical Engineering (MECH)	120
4	B.Tech	Electronics & Communication Engineering (ECE)	180
5	B.Tech	Computer Science and Systems Engineering(CSSE)	60
6	B.Tech	Computer Science and Information Technology(CSIT)	60
7	B.Tech	Computer Science & Engineering (Artificial Intelligence and Machine Learning)	60
8	M.Tech	Embedded Systems & VLSI	18
9	M.Tech	Computer Science and Engineering	9
10	M.Tech	Power System & Control Automation	18
11	M.Tech	Machine Design	18

ii. Name of Programmes Accredited by NBA

Name of the NBA Accredited Branch	Accreditation Upto
B.Tech- Computer Science & Engineering (CSE)	30.06.2025
B.Tech- Electrical & Electronics Engineering	30.06.2025
B.Tech- Mechanical Engineering (MECH)	30.06.2025
B.Tech- Electronics & Communication Engineering	30.06.2025

iii. Status of Accreditation of the Courses: Accredited by NAAC with 'A' Grade

Name of the NBA Accredited Branch	Accreditation Upto
B.Tech- Computer Science & Engineering (CSE)	30.06.2025
B.Tech- Electrical & Electronics Engineering	30.06.2025
B.Tech- Mechanical Engineering (MECH)	30.06.2025
B.Tech- Electronics & Communication Engineering	30.06.2025

iv. Total number of Courses: 11

v. For each Programme the following details are to be given (Preferably in Tabular form):

2023 EAPCET - BEST RANK (lowest)

COURSE	OC		EWS		SC		ST		BC-A		BC-B		BC-C		BC-D		BC-E		CAP /NCC/SPT/PH	
	BOY	GIRL	BOY	GIRL	BOY	GIRL	BOY	GIRL	BOY	GIRL	BOY	GIRL	BOY	GIRL	BOY	GIRL	BOY	GIRL	BOY	GIRL
CSE	16915	12455	20362	20652	54899	31843	106315	94780	20580	22682	27638	15356	--	--	14757	13762	44522	75916	--	36679
CSSE	31075	23238	44546	40278	111501	--	--	--	48005	54098	64864	66660	--	--	30096	30031	--	--	--	--
CSIT	--	--	37215	44745	98863	--	137298	--	42852	54365	60658	46235	--	--	31065	28114	--	--	--	--
CSM	19110.1	29397	18949	38027	134565	131726	--	--	34149	45579	45593	21551	--	--	28737	21885	150559	--	--	--
ECE	28141	20407	39333	36573	101935	80294	--	151658	43282	58344	51034	51511	141425	--	24999	24004	150725	--	--	--
EEE	--	52251	89525	62850	--	132943	--	--	76399	81295	92056	75235	--	--	47974	41320	--	--	--	--
MECH	84406	60449	106493	127010	--	--	118857	--	100908	125758	80220	--	--	--	54786	64086	--	--	--	--

2023 EAPCET - LAST RANK (Highest)

COURSE	OC		EWS		SC		ST		BC-A		BC-B		BC-C		BC-D		BC-E		CAP /NCC/SPT/PH	
	BOY	GIRL	BOY	GIRL	BOY	GIRL	BOY	GIRL	BOY	GIRL	BOY	GIRL	BOY	GIRL	BOY	GIRL	BOY	GIRL	BOY	GIRL
CSE	19262	18880	31843	40821	147603	97718	141820	144604	64935	36397	46383	50840	--	--	27376	29945	119944	121977	--	--
CSSE	43566	40968	--	51876	137469	--	--	--	69005	74771	--	71998	--	--	40866	44044	--	--	--	--
CSIT	--	--	47485	44936	151529	--	--	--	50962	66295	68505	64379	--	--	39007	39250	--	--	--	--
CSM	--	--	40093	43154	141318	132804	--	--	43664	59675	56152	55175	--	--	34123	66707	--	--	--	--
ECE	28872	23724	51833	51409	151191	151273	--	--	63005	69731	69839	73177	--	--	58900	46011	--	--	--	--
EEE	--	60907	93040	94767	--	--	--	--	104360	149907	--	99039	--	--	66794	145698	--	--	--	--
MECH	--	111401	144971	--	--	--	--	--	132779	--	147032	--	--	--	149460	147227	--	--	--	--

2022 EAMCET - BEST RANK (lowest)

COURSE	OC		EWS		SC		ST		BC-A		BC-B		BC-C		BC-D		BC-E	
	BOY	GIRL	BOY	GIRL	BOY	GIRL	BOY	GIRL	BOY	GIRL	BOY	GIRL	BOY	GIRL	BOY	GIRL	BOY	GIRL
CSE	13432	10864	17203	17093	48349	75463	47792	87320	20463	19876	19459	19434	63820	97201	7697	10232	37765	58522
CSSE	16642	21226	34840	35518	--	--	--	--	57772	39944	50894	55236	--	--	26089	25295	--	--
CSIT	32369	27957	26587	29414	79376	--	--	--	42438	46142	36928	41604	--	--	25547	22152	--	--
ECE	31597	21109	27352	30620	126224	99167	--	--	37115	27876	35957	36049	--	--	23970	28178	114294	117465
EEE	60887	--	79359	58681	--	--	--	--	77799	74834	94833	90508	--	--	48818	52708		
MECH	71586	--	70524	--	--	--	--	--	84448	--	139237	123416	--	--	50899	62191		

2022 EAMCET - LAST RANK (Highest)

COURSE	OC		EWS		SC		ST		BC-A		BC-B		BC-C		BC-D		BC-E	
	BOY	GIRL	BOY	GIRL	BOY	GIRL	BOY	GIRL	BOY	GIRL	BOY	GIRL	BOY	GIRL	BOY	GIRL	BOY	GIRL
CSE	16580	34121	25947	25737	89044	144384	166057	91279	44727	39896	30699	29481	--	--	25429	28301	159717	--
CSSE	29079	35436	46272	44203	--	--	--	--	74763	84089	54110	70920	--	--	55571	38486	--	--
CSIT	102015	39725	39854	39725	172286	--	--	--	68302	69796	51073	58553	--	--	35391	36279	--	--
ECE	--	--	47949	53958	173333	169768	-	--	64802	75318	62287	74524	--	--	43573	93800	--	--
EEE	74763	--	139356	149954	--	--	--	--	105196	104206	131699	155809	--	--	78637	86476	--	--
MECH	--	--	149059	--	--	--	--	--	167893	--	168927	--	--	--	147936	168998	--	--

2021 EAMCET - BEST RANK (lowest)

COURSE	OC		EWS		SC		ST		BC-A		BC-B		BC-C		BC-D		BC-E	
	BOY	GIRL	BOY	GIRL	BOY	GIRL	BOY	GIRL	BOY	GIRL	BOY	GIRL	BOY	GIRL	BOY	GIRL	BOY	GIRL
CSE	11579	5721	13482	12210	41665	53793	110648	65326	16328	20722	20014	24725	--	115700	9846	9424	74061	84037
CSSE	15967	27679	26714	33966	--	--	--	--	32704	69718	51912	39538	--	--	20844	25687	--	--
CSIT	19689	25555	30970	24027	92333	132621	--	--	30997	68397	54451	39105	--	--	20110	21282	--	46924
ECE	24197	-	22209	21995	70225	128809	107390	--	30814	23320	27996	36299	--	--	16380	21252	--	118057
EEE	--	63321	52273	46876	--	84575	--	--	63319	43223	66769	87658	--	--	27297	42227	--	--
MECH	--	--	69014	--	--	--	--	--	72358	--	95014	--	--	--	42576	78490	--	--

2021 EAMCET - LAST RANK (Highest)

COURSE	OC		EWS		SC		ST		BC-A		BC-B		BC-C		BC-D		BC-E	
	BOY	GIRL	BOY	GIRL	BOY	GIRL	BOY	GIRL	BOY	GIRL	BOY	GIRL	BOY	GIRL	BOY	GIRL	BOY	GIRL
CSE	12543	16326	26497	22705	75663	128436	--	--	32069	31584	77393	36361	--	--	28941	23988	118421	--
CSSE	40399	36619	36531	39798			--	--	39259	72237	59244	56449	--	--	39773	40631	--	--
CSIT	26313	28808		60669	128428	133985	--	--	60483	--	55442	50571	--	--	36853	35304	--	--
ECE	31149	29862	34990	38436	131069	133849	-	--	52676	54022	59390	57064	--	--	34762	69740	--	--
EEE	--	80915	89319	111379	--	--	--	--	126193	66999	123718	96133	--	--	122497	98787	--	--
MECH	--	--	123070	--	--	--	--	--	121502	--	103852	--	--	--	126939	120967	--	--

vi. Fee (as approved by the state government)

S.No	Program	Course	Intake	Duration	Fees	
					Category A	Category B
1	B.Tech	Computer Science & Engineering (CSE)	180	4 years	Rs 43,000/-	Rs 1,29,000
2	B.Tech	Electrical & Electronics Engineering (EEE)	120	4 years	Rs 43,000/-	Rs 70,000/-
3	B.Tech	Mechanical Engineering (MECH)	120	4 years	Rs 43,000/-	Rs 70,000/-
4	B.Tech	Electronics & Communication Engineering (ECE)	180	4 years	Rs 43,000/-	Rs 1,29,000
5	B.Tech	Computer Science and Systems Engineering(CSSE)	60	4 years	Rs 43,000/-	Rs 1,29,000
6	B.Tech	Computer Science and Information Technology(CSIT)	60	4 years	Rs 43,000/-	Rs 1,29,000
7	M.Tech	Embeded Systems & VLSI	18	2 years	Rs 66,000/-	NA
8	M.Tech	Computer Science and Engineering	9	2 years	Rs 66,000/-	NA
9	M.Tech	Power System & Control Automation	18	2 years	Rs 66000/-	NA
10	M.Tech	Machine Design	18	2 years	Rs 66,000/-	NA

7. Faculty:**i. Course/Branch wise list Faculty members:****B.Tech: Mechanical Engineering**

S.No	Name of the faculty	Designation	Qualification
1	Dr.V.V.Rama Reddy	Professor	Ph.D.
2	Dr.Satish Pujari	Professor	Ph.D.
3	Dr. K. Sridhar	Professor	Ph.D.
4	Mr.K.Ch.Sekhar	Professor	M. E. (Ph.D.)
5	Dr. P. Timothy	Associate Professor	Ph.D
6	Mr.P. Rama Subramaniam	Associate Professor	M.Tech.
7	Dr.K.V.Koteswara Rao	Associate Professor	M.Tech, Ph.D
8	Mr. P.Srinivasa Reddy	Associate Professor	M.Tech. (Ph.D.)
9	Mr. S.Santosh Kumar	Assistant Professor	M.Tech
10	Mr.D.Appanna	Assistant Professor	M.Tech
11	Mr.D.Srinivasa Rao	Assistant Professor	M.Tech. (Ph.D.)
12	Mr M.Daniel Silas Kumar	Assistant Professor	M. E. (Ph.D.)
13	Mr.R.Rama Krishna	Assistant Professor	M. E. (PhD)
14	Mr.Ch.Polayya	Assistant Professor	M.Tech. (Ph.D.)
15	Mr.R.Jagadeesh Kumar	Assistant Professor	M.Tech.
16	Mr.P.Kameswara Rao	Assistant Professor	M.Tech
17	Mr.M.Balaji	Assistant Professor	M.Tech. (Ph.D.)
18	Dr.P.Srinivasa Rao	Assistant Professor	M.Tech, Ph.D
19	Mr.M.Gangadhar Rao	Assistant Professor	M.Tech.
20	Dr.S.Ravi Teja	Assistant Professor	M.Tech, Ph.D
21	Ms. E.Lakshmi Devi	Assistant Professor	M.Tech.
22	PVN RAJIV	Assistant Professor	M.S.
23	Mr.N. Santhosh Naveen	Assistant Professor	M.Tech
24	Mrs B. Ushaswini	Assistant Professor	M.Tech
25	Dr.Y. Ravi Kanth	Assistant Professor	M.Tech, Ph.D
26	Dr. Raparathi Srilakshmi	Assistant Professor	M.Tech, Ph.D
27	Dr. Kasi Rajarao	Assistant Professor	M.Tech, Ph.D
28	Mrs.S.Roopa	Assistant Professor	M.Tech
29	Mr.Ganivada Ravi	Assistant Professor	M.Tech
30	Ms.K.Anusha	Assistant Professor	M.Tech
31	Mr. I. Anil Kumar	Assistant Professor	M.Tech. (Ph.D.)
32	Dr.K.Vahini	Assistant Professor	M.Tech, Ph.D
33	S.Keerthana	Assistant Professor	M.Tech
34	Dr.M.V.Krishna Mohan	Assistant Professor	M.Tech
35	Mr.M.Sairam	Assistant Professor	M.Tech
36	Mr.K.Srinivas	Assistant Professor	M.Tech
37	Mr.Y.Sai Ratnakar	Assistant Professor	M.Tech
38	Mr. L. Hari Babu	Assistant professor	M.Sc,M.Phil
39	Dr.B. Rama Jyothi	Assistant Professor	MBA,PhD

M.Tech: Machine Design

S.No	Name of the faculty	Designation	Qualification
1	Dr. P. Timothy	Associate Professor	Ph.D
2	Mr. S.Santosh Kumar	Assistant Professor	M.Tech
3	Mr.R.Rama Krishna	Assistant Professor	M. E. (PhD)

B.Tech: Electronics and Communication Engineering

S. No.	Name of the Faculty	Designation	Qualification
1	Dr. M. RajanBabu	Professor & HOD	M. Tech, Ph. D
2	Dr. B. Sridhar	Professor	M. Tech, Ph. D
3	Dr. S. Sridhar	Professor	M. Tech, Ph. D
4	Dr. A.V. Paramkusam	Professor	M. E, Ph. D
5	Dr. D. Naresh Kumar	Professor	M. E, Ph. D
6	Dr. T. Haribabu	Professor	MA Mphil PhD
7	Dr. K. Ramesh	Professor	M.Sc.M.Ed.Ph.D
8	Dr. Y.V.Koteswara Rao	Assoc. Prof	M. E, Ph. D
9	Dr. R.V. Ch Sekhar Rao	Assoc. Prof	M. E, Ph. D
10	Dr. Srikant Kumar Beura	Assoc. Prof	M. Tech, Ph. D
11	Mr. B. Rama Mohan	Assoc. Prof	M.Tech,
12	Mr. B. Hemanth Nag	Assoc. Prof	M Tech
13	Mr. N Rajasekhar	Assoc. Prof	M.E
14	Mr. S. Rama Krishna	Assoc. Prof	M Tech
15	Mr. D. Suresh Kumar	Assoc. Prof	M. Tech
16	Mrs. M. Sujatha	Assoc. Prof	M. Tech
17	Dr.R. Venkateswara Rao	Assoc. Prof	M. Sc., Ph. D
18	Mrs. R. Divya Kanthi	Asst. Prof	M.E
19	Mr. Sk. Azeez	Asst. Prof	M. Tech
20	Mr. V.Y.S. S. Sudir Patnaikuni	Asst. Prof	M. Tech
21	Mr. S. Suresh Kumar	Asst. Prof	M. Tech
22	Ms. J. Priyanka	Asst. Prof	M. Tech
23	Mrs. Md. Azima	Asst. Prof	M. Tech
24	Mr. P. Hareesh	Asst. Prof	M. Tech
25	Mr. D. Venkatachari	Asst. Prof	M. Tech
26	Mr. S.S. Kiran	Asst. Prof	M. Tech
27	Mrs. P. Srujana	Asst. Prof	M. Tech
28	Mr. K. Gurucharan	Asst. Prof	M. Tech
29	Mrs. S. Durga Madhuri	Asst. Prof	M. Tech
30	Mr. L. Srinivasa rao	Asst. Prof	M. Tech
31	Mrs. A. Sowjanya	Asst. Prof	M. Tech
32	Mr. M. Sanyasi Naidu	Asst. Prof	M. Tech
33	Mrs. P. Sujatha	Asst. Prof	M. Tech
34	Mrs.A. Bhagya Lakshmi	Asst. Prof	M. Tech
35	Mr.M.Rama Surya Naveen	Asst. Prof	M. Sc
36	Dr. L.Alekhyia	Asst. Prof	M. Tech, Ph.D
37	Mrs.P.Sravathi	Asst. Prof	M. Tech
38	Mrs M.Pavani	Asst. Prof	M. Tech
39	G.Lakshmi Saranya	Asst. Prof	M. Tech
40	Mrs.G.V.Sai Swetha	Asst. Prof	M. Tech
41	Mr. B. G. G. K. Raju	Asst. Prof	M.Sc., (Ph.D)

S. No.	Name of the Faculty	Designation	Qualification
42	Mrs. E. Jyothi	Asst. Prof	M. Sc (Ph.D)
43	Mr. Venu Cherukuru	Asst. Prof	M L.Sc
44	Mrs.G.Aruna Kumari	Asst. Prof	M.Sc
45	Mr.N. Udaya Bhaskar	Asst. Prof	MBA
46	Mrs.D.Lavanya	Asst. Prof	M.Sc
47	Mr.B.Rajesh	Asst. Prof	MBA

M.Tech: Embedded Systems & VLSI

S.No	Name of the faculty	Designation	Qualification
1	Dr. S. Sridhar	Professor	M. Tech, Ph. D
2	Mr. B. Rama Mohan	Assoc. Prof	M.Tech,
3	Mr. S.S. Kiran	Asst. Prof	M. Tech

B.Tech Electrical & Electronics Engineering

S. No.	Name of the Faculty	Designation	Qualification
1	Dr. K. Subbaramaiah	Professor	M.Tech,Ph.D.
2	Dr. B. V. S. Acharyulu	Professor	M.Tech,Ph.D
3	Mr. K. Ravi Sankar	Assoc. Professor	M.Tech,(Ph.D)
4	Mr. T. Papinaidu	Assoc. Professor	M.Tech, (Ph.D)
5	Dr. P. Janaki	Assoc. Professor	M.E, (Ph.D)
6	Dr.M. Venkateswaran	Assoc. Professor	M.Tech,Ph.D
7	Dr.B. Parusharamulu	Assoc. Professor	M.Tech,Ph.D
8	Mr. V.Dhanunjaya Naidu	Assoc. Professor	M.Tech
9	Mrs. K. Anitha	Asst. Prof	M.E.
10	Mrs. A. Praveena	Asst. Prof	M.Tech
11	Mr. K. Praveen Kumar Yadav	Asst. Prof	M.Tech, (Ph.D)
12	Mrs. K. Nagamani	Asst. Prof	M.Tech.
13	Mr. T. Karthik	Asst. Prof	M.Tech
14	Mr.B.Ram Vara prasad	Asst. Prof	M.Tech.
15	Mr. M. Satish	Asst. Prof	M.Tech.
16	Mr. U. Sri Anjaneyulu	Asst. Prof	M.Tech.
17	Mr.J.Vijay Chandra	Asst. Prof	M.Tech.
18	Mr.K.Veda Prakash	Asst. Prof	M.Tech.
19	Mrs.T.Sravya	Asst. Prof	M.Tech.
20	Mrs.K.Aswini	Asst. Prof	M.Tech.
21	Mr.K. Dinesh	Asst. Prof	M.Tech.
22	Mr.A. Anil Kumar	Asst. Prof	M.Tech.
23	Mrs.B.Vanajakshi	Asst. Prof	M.Tech.
24	Ch.Harika Sivani	Asst. Prof	M.Tech.
25	Ch.S.V. Prakash	Asst. Prof	M.Tech.
26	Koyyana Srinivasa Rao	Asst. Prof	M.Tech.
27	Karri Srinivasa Rao	Asst. Prof	M.Tech.
28	D.Rama Chandra Rao	Asst. Prof	M.Tech.
29	A.Bhaskara Rao	Asst. Prof	M.Tech.
30	K.Priyanka	Asst. Prof	M.Tech.
31	J.Rajesh	Asst. Prof	M.Tech.
32	Mr. R. Bullibabu	Assoc Prof	M. Sc., M. Phil, B.Ed,(Ph. D)
33	Dr. G. V. Nagesh	Assist Prof	M.Sc, B.Ed, Ph.D

M.Tech: Power System & Control Automation

S.No	Name of the faculty	Designation	Qualification
1	Dr. B. V. S. Acharyulu	Professor	M.Tech,Ph.D
2	Dr. P. Janaki	Assoc. Professor	M.E, (Ph.D)
3	Mr. K. Praveen Kumar Yadav	Asst. Prof	M.Tech, (Ph.D)

B.Tech: Computer Science & Engineering

S.No	Name of the Faculty	Designation	Qualification
1	Dr. A. Rama Rao	Professor	Ph.D
2	Dr.Satyanarayana M	Professor	M.Tech, Ph.d
3	Dr.V.Prasad	Professor	M.Tech, Ph.D
4	Dr.S. Ravi Sankar	Professor	M.Tech, Ph.D
5	Mr. K. V. Narasimham	Professor	M. Sc., M. Phil
6	Dr. P. Durga Sailaja	Professor	M. Sc., M. Phil, Ph. D
7	Dr. G. A. V. Ram Chandra Rao	Assoc.Prof	Ph.D
8	Mr. D. MadhuBabu	Assoc.Prof	M.Tech
9	Mr. B. Nageswara Rao	Assoc.Prof	M.Tech
10	Mr. A. Yugandhara Rao	Assoc.Prof	M.Tech
11	Dr. K. Sadhana	Assoc.Prof	M.Tech, Ph.D
12	Mr. P. Jagannadha Varma	Assoc.Prof	M.Tech
13	Mr. V. Anji Reddy	Assoc.Prof	M.Tech
14	Mr. U. K C Patnaik	Assoc.Prof	M.Tech
15	Mrs.Suchitra Reyya	Assoc.Prof	M.Tech
16	Mr.T.Venu	Assoc.Prof	M.Tech
17	Dr.P. Tirumala	Assoc.Prof	M.com., M.B.A., B.L., M.HRM., Ph.D
18	Dr.M. Balakrishna	Assoc.Prof	PhD
19	Mr. D. Sunil	Asst. Prof	M.Tech
20	Mr. P. J. V. G. Prakasa Rao	Asst. Prof	M.Tech
21	Mrs. P. Sangeeta	Asst. Prof	M.Tech
22	Mr. M. Chandu Jagan Sekhar	Asst. Prof	M.Tech
23	Mrs. M. Swathi	Asst. Prof	M.Tech
24	Mrs.P.Sri Lakshmi Mounica	Asst. Prof	M.Tech
25	Mr.V.Pramod	Asst. Prof	M.Tech
26	Mr K. Govind	Asst. Prof	M.Tech
27	Mrs G. V M. Vasuki	Asst. Prof	M.Tech
28	Mrs P. V Satyasri	Asst. Prof	M.Tech
29	Mrs.K.Jhansi Lakshmi	Asst. Prof	M.Tech
30	N. P Patnaik	Asst. Prof	M.Tech
31	Mr.T.Thirupathi Rao	Asst. Prof	M.Tech
32	Mr.B.Ramana Babu	Asst. Prof	M.Tech
33	Mrs.V.Yamuna	Asst. Prof	M.Tech
34	Mr.R.Satya Ravindra Babu	Asst. Prof	M.Tech
35	Mr.D.Janardhan Santhosh	Asst. Prof	M.Tech

S.No	Name of the Faculty	Designation	Qualification
36	Mr.B.Prabhakar Rao	Asst. Prof	M.Tech
37	Mr.D.Ashok Kumar	Asst. Prof	M.Tech
38	Mr.P.Sambasiva Rao	Asst. Prof	M.Tech
39	Mr.K.Balaji	Asst. Prof	M.Tech
40	Mr. G.Rakesh	Asst. Prof	M.C.A
41	Mrs. M.Pavani	Asst. Prof	M.Tech
42	Dr. Ch. V. R. L. Gayathri	Assistant Professor	M. Sc., Ph. D
43	Mr.A.Arjuna Rao	Assistant Professor	M.Sc
44	Dr. E. Gaowthami	Assistant Professor	M.Sc., Ph. D
45	Dr.S. Deepthi	Assistant Professor	M. Sc., Ph. D
46	Dr.A.Maheswara Rao	Assistant Professor	M.Sc, Ph.D
47	Mr.Y. Satyanarayana	Assistant Professor	M.Sc
48	Mrs.D.U.S.L. Deepthi	Assistant Professor	M.Tech
49	Mr.N.Narasimha Raju	Assistant Professor	M.A
50	Dr.M.V Rajanikanth	Assistant Professor	M.P.Ed, Ph.D
51	Ms.G.Revathi	Assistant Professor	M.A
52	Ms.S. Jyothsna	Assistant Professor	M.A
53	Mrs.B. Sravani Rama	Assistant Professor	M.A
54	Ms.S. Ramya	Assistant Professor	M.A
55	Dr. P. Seetharam	Assistant Professor	M. Sc., Ph. D
56	Mr.B.Vinay Kumar	Assistant Professor	M.A
57	Ms P. Sravya	Assistant Professor	M.A. English
58	Mr.Paul Spugeon S Nicodemus	Assistant Professor	M.A
59	Mr. K. Mahesh	Assistant Professor	M. L.Sc

M.Tech: Computer Science and Engineering

S.No	Name of the faculty	Designation	Qualification
1	Mr. D. MadhuBabu	Assoc.Prof	M.Tech
2	Mr. V. Anji Reddy	Assoc.Prof	M.Tech

B.Tech: Computer Science & Systems Engineering

S. No	Name of the Faculty	Designation	Qualification
1	Dr. R. Rajender	Professor	Ph.D
2	Mr. G. Prakash Babu	Assoc. Professor	MCA
3	Mr. Sana Swaroop	Asst. Professor	M.Tech
4	Mrs.S. Neeraja	Asst. Professor	M.Tech
5	Shaik Althaf Rahaman	Asst. Professor	M.Tech
6	Mr.R.Venkata Ramana	Asst. Professor	M.Tech
7	Mrs.G.Rama Devi	Asst. Professor	M.Tech
8	Mrs.V.L.Sowjanya	Asst. Professor	M.Tech
9	Mr.A.D.V.N.Murthy	Asst. Professor	M.Tech
10	Mrs.S.sravani	Assistant Professor	M.Sc
11	Mrs. G.Aswini	Assistant Professor	MBA
12	Ms.A. Aneisha	Assistant Professor	M.Sc
13	Ms. A.Chandrakala	Assistant Professor	M.Sc

14	Mrs.Ch. Bhavani	Assistant Professor	M.A
15	Mrs.D.Rajeshwari	Assistant Professor	MBA

B.Tech: Computer Science & Information Technology

S. No.	Name of the Faculty	Designation	Qualification
1	Mr. G. Sateesh	Assoc.Prof	M.Tech
2	Mr.Dekka Satish	Assoc.Prof	M.Tech
3	Mrs.V.Anupama	Assoc.Prof	M.Tech
4	Mr. S.V.R. Vara Prasad	Asst. Prof	M.Tech
5	P.V.Sai Manisha	Asst.Professor	M.Tech
6	P.V.Pragnatha	Asst.Professor	M.Tech
7	Mr.K.Satyanarayana Murthy	Asst. Prof	M.Tech
8	Mrs.B. Sri Priya	Asst. Prof	M.Tech
9	Mr. D.Sudheer	Asst. Prof	M.Tech
10	Dr.T. Vinod Kumar	Assistant Professor	MBA,PhD
11	Mrs. T.Bhargavi	Assistant Professor	M.Sc
12	Mr. M. Sekharu	Assistant Professor	M.Sc
13	Mrs.K. Madhuri	Assistant Professor	M.Sc

B.Tech: Computer Science & Engineering (AI&ML)

S. No.	Name of the Faculty	Designation	Qualification
1	Dr.V.Prasad	Professor	M.Tech, Ph.D
2	Mr.S.Bosubabu	Asst. Prof	M.Tech
3	Mrs. M. Madhuri	Assistant professor	M.Sc.(Ph.d)
4	Mr. G. Srinivasa Rao	Assistant professor	M.Sc,M.Phil,B.Ed(Ph.D)
5	Mrs.Anand Tejendra	Assistant Professor	MBA
6	Mrs.U.Sanyasamma	Assistant Professor	MBA

- ii. **Permanent Faculty: 212**
- iii. **Adjunct Faculty: 0**
- iv. **Permanent Faculty: Student Ratio 1:16.25**

8. Profile of Principal:

- Name : Dr. V.V. Rama Reddy
- Date of Birth : 14.04.1967
- Unique id : 1-476488310
- Education Qualifications : M.E, Ph.D., FIE, ISTME
- Work Experience :
 - Teaching : 31 Years
 - Research : 4 Year(including Teaching experience)
 - Industry : 1 Year
 - Others : Nil
- Area of Specialization : Thermal Engineering, Industrial Engineering
- Courses taught:
 - Under Graduate :Engineering Graphics, Thermodynamics, Thermal Engineering, Power plant Engineering, etc.
 - Post Graduate :Operational Research, Industrial Management, etc.
- Research guidance(Number of Students) : Nil
- No. of papers published in National/ International Journals/ Conferences: 12
- Master : M.E (Thermal Engineering)
- Ph.D. : Ph.D (Mechanical Engineering)
- Projects carried out : UG:43; PG:5
- Patents : 2
- Technology Transfer : Nil
- Research Publications : National:4; International:7
- No. of Books published with details : Nil

9. Fee:

i. No. of Fee waivers granted with amount and name of students: 2076

S. No	Roll No	Name of the Student	Branch	Year	Amount
1	23KD1A0501	Abdul Guffran	CSE	I YEAR	43000
2	23KD1A0502	Adapaka Tejasri	CSE	I YEAR	43000
3	23KD1A0503	Addanki Maheswari	CSE	I YEAR	43000
4	23KD1A0509	Baggam Bhavanasri	CSE	I YEAR	43000
5	23KD1A0511	Bangaru Vandhana	CSE	I YEAR	43000
6	23KD1A0518	Bitra Giriddhar	CSE	I YEAR	43000
7	23KD1A0519	Bodasingi Sirisha	CSE	I YEAR	43000
8	23KD1A0520	Boddeti Vyshnavi	CSE	I YEAR	43000
9	23KD1A0521	Boddu Appala Raju	CSE	I YEAR	43000
10	23KD1A0522	Bogadi Nagamani	CSE	I YEAR	43000
11	23KD1A0523	Bonthu Sruthi	CSE	I YEAR	43000
12	23KD1A0525	Chalichama Lokesh Seetharam	CSE	I YEAR	43000
13	23KD1A0526	Chandaka Bharath Kumar	CSE	I YEAR	43000
14	23KD1A0527	Chandaka Pavithra	CSE	I YEAR	43000
15	23KD1A0528	Chappa Bhuvana Sai	CSE	I YEAR	43000
16	23KD1A0529	Chilakalapudi Srivalli	CSE	I YEAR	43000
17	23KD1A0530	Chintalapati Lakshmi	CSE	I YEAR	43000
18	23KD1A0534	Chukka Sai Kiran	CSE	I YEAR	43000
19	23KD1A0537	Dandu Uday Kumar	CSE	I YEAR	43000

S. No	Roll No	Name of the Student	Branch	Year	Amount
20	23KD1A0538	Dasari Lova Raju	CSE	I YEAR	43000
21	23KD1A0539	Dasari Mohan	CSE	I YEAR	43000
22	23KD1A0540	Dasari Suresh	CSE	I YEAR	43000
23	23KD1A0542	Datti Anu	CSE	I YEAR	43000
24	23KD1A0545	Dokara Suresh	CSE	I YEAR	43000
25	23KD1A0546	Dora Karthik	CSE	I YEAR	43000
26	23KD1A0549	Eluru Bhanushankar	CSE	I YEAR	43000
27	23KD1A0550	Essarapu Avinash	CSE	I YEAR	43000
28	23KD1A0553	Gadabanti Ganesh	CSE	I YEAR	43000
29	23KD1A0554	Gandate Rohit Kumar	CSE	I YEAR	43000
30	23KD1A0555	Gandhuli Monika	CSE	I YEAR	43000
31	23KD1A0556	Gandreti Geetha Sri	CSE	I YEAR	43000
32	23KD1A0557	Gandubariki Pragna	CSE	I YEAR	43000
33	23KD1A0558	Gare Tejaswini	CSE	I YEAR	43000
34	23KD1A0559	Gari Venkatamanikanta	CSE	I YEAR	43000
35	23KD1A0560	Gedala Charmila Devi Sri	CSE	I YEAR	43000
36	23KD1A0561	Gedala Divya	CSE	I YEAR	43000
37	23KD1A0563	Gollu Aditya	CSE	I YEAR	43000
38	23KD1A0564	Gollu Pavan Kumar	CSE	I YEAR	43000
39	23KD1A0565	Gorle Haritha	CSE	I YEAR	43000
40	23KD1A0566	Gottapu Lakshmi Charan	CSE	I YEAR	43000
41	23KD1A0568	Guddala Jahnvi	CSE	I YEAR	43000
42	23KD1A0569	Gudepu Yaswanth	CSE	I YEAR	43000
43	23KD1A0570	Gudla Bharathi Rathna Kumatri	CSE	I YEAR	43000
44	23KD1A0571	Gulamajji Bhargav	CSE	I YEAR	43000
45	23KD1A0573	Gundu Priyanka	CSE	I YEAR	43000
46	23KD1A0576	Gorugu Vinay Kumar	CSE	I YEAR	43000
47	23KD1A0577	Haridasula Harsha Vardhan	CSE	I YEAR	43000
48	23KD1A0578	Imandi Harish	CSE	I YEAR	43000
49	23KD1A0579	Imandi Mythri	CSE	I YEAR	43000
50	23KD1A0581	Jami Indumathi	CSE	I YEAR	43000
51	23KD1A0582	Jampa Harshitha	CSE	I YEAR	43000
52	23KD1A0585	Jarjapu Prasanth	CSE	I YEAR	43000
53	23KD1A0586	Juttada Swetha	CSE	I YEAR	43000
54	23KD1A0589	Kaliseti Deepak	CSE	I YEAR	43000
55	23KD1A0590	Kaliseti Harini	CSE	I YEAR	43000
56	23KD1A0594	Kalyanam Gowthami	CSE	I YEAR	43000
57	23KD1A0595	Kambapu Gowtham Reddy	CSE	I YEAR	43000
58	23KD1A0596	Kanchuparthi Jyothsna	CSE	I YEAR	43000
59	23KD1A0597	Kandi Ashish	CSE	I YEAR	43000
60	23KD1A0598	Kanuri Pujitha	CSE	I YEAR	43000
61	23KD1A05A0	Karri Rakshitha	CSE	I YEAR	43000
62	23KD1A05A1	Karri Satya Gowtham Kumar Reddy	CSE	I YEAR	43000
63	23KD1A05A7	Killo Rahul	CSE	I YEAR	43000
64	23KD1A05A9	Kola Varshini	CSE	I YEAR	43000
65	23KD1A05B2	Kolusu Abhinaya Anjali	CSE	I YEAR	43000
66	23KD1A05B6	Korada Jagadeesh	CSE	I YEAR	43000
67	23KD1A05B7	Korada Naga Devi	CSE	I YEAR	43000
68	23KD1A05C0	Kottakota Kaveri	CSE	I YEAR	43000
69	23KD1A05C8	Lodagala Tharun	CSE	I YEAR	43000
70	23KD1A05C9	Madhabathula Manoj Kumar	CSE	I YEAR	43000
71	23KD1A05D0	Majji Bhanusri	CSE	I YEAR	43000
72	23KD1A05D3	Majji Bhargavi	CSE	I YEAR	43000
73	23KD1A05D4	Mamidi Pravallika	CSE	I YEAR	43000
74	23KD1A05D5	Mamidipaka Varaprasad	CSE	I YEAR	43000
75	23KD1A05D7	Manepalli Swetha	CSE	I YEAR	43000
76	23KD1A05E0	Maradana Sindhuja	CSE	I YEAR	43000

S. No	Roll No	Name of the Student	Branch	Year	Amount
77	23KD1A05E1	Markondapatnayukuni Pranathi	CSE	I YEAR	43000
78	23KD1A05E2	Marrapu Harshitha	CSE	I YEAR	43000
79	23KD1A05E4	Matha Sailaja	CSE	I YEAR	43000
80	23KD1A05E5	Mohammad Mohsin Ali	CSE	I YEAR	43000
81	23KD1A05E6	Mohammed Farheen Begum	CSE	I YEAR	43000
82	23KD1A05E8	Moyya Madhuri	CSE	I YEAR	43000
83	23KD1A05E9	Mudunuru Sarayu Sri	CSE	I YEAR	43000
84	23KD1A05F0	Mummidi Setty Yuva Kiran	CSE	I YEAR	43000
85	23KD1A05F1	Mukakala Jyothsna	CSE	I YEAR	43000
86	23KD1A05F3	Murapala Bharat	CSE	I YEAR	43000
87	23KD1A05F4	Mylapalli Manoj Kumar	CSE	I YEAR	43000
88	23KD1A05F5	Nagiredla Devi	CSE	I YEAR	43000
89	23KD1A05F6	Nakhireddi Adarsh	CSE	I YEAR	43000
90	23KD1A05F7	Nakka Subhash	CSE	I YEAR	43000
91	23KD1A05F8	Nakkana Bharathi	CSE	I YEAR	43000
92	23KD1A05G1	Namburi Venkata Sai Pranathi	CSE	I YEAR	43000
93	23KD1A05G3	Nandhini Matsa	CSE	I YEAR	43000
94	23KD1A05G5	Narava Meghana	CSE	I YEAR	43000
95	23KD1A05G7	Narella Drakshamani	CSE	I YEAR	43000
96	23KD1A05G8	Neelam Venkateswari Lavanya	CSE	I YEAR	43000
97	23KD1A05H0	Nulakala Geetha	CSE	I YEAR	43000
98	23KD1A05H3	Paidi Harishankar	CSE	I YEAR	43000
99	23KD1A05H5	Pamulapati Venkata Sai Poornananda	CSE	I YEAR	43000
100	23KD1A05H6	Panem Malli Karjuna Reddy	CSE	I YEAR	43000
101	23KD1A05H7	Paruchuri Geetha Sri	CSE	I YEAR	43000
102	23KD1A05H8	Pasala Kavitha	CSE	I YEAR	43000
103	23KD1A05I2	Pattika Geethanjali	CSE	I YEAR	43000
104	23KD1A05I3	Pedapenki Deepika	CSE	I YEAR	43000
105	23KD1A05I4	Pendyala Amrutha	CSE	I YEAR	43000
106	23KD1A05I5	Pentapilli Vasantha Bharathi	CSE	I YEAR	43000
107	23KD1A05I7	Penugonda Jahnvi	CSE	I YEAR	43000
108	23KD1A05I9	Penumatsa Sravya	CSE	I YEAR	43000
109	23KD1A05J1	Pinjarla Bhavya Sri	CSE	I YEAR	43000
110	23KD1A05J3	Pitta Priyanka	CSE	I YEAR	43000
111	23KD1A05J4	Podugu Chitti Babu	CSE	I YEAR	43000
112	23KD1A05J7	Polipilli Naveen Kumar	CSE	I YEAR	43000
113	23KD1A05J8	Poluparthi Varudhini	CSE	I YEAR	43000
114	23KD1A05J9	Porapu Padma	CSE	I YEAR	43000
115	23KD1A05K0	Pothina Appala Durga Guna Manasa Sree	CSE	I YEAR	43000
116	23KD1A05K2	Potipireddi Vandana	CSE	I YEAR	43000
117	23KD1A05K3	Potnuru Leela Kumari	CSE	I YEAR	43000
118	23KD1A05K7	Puvvala Sai Bharadwaj	CSE	I YEAR	43000
119	23KD1A05K8	Pyla Sravya	CSE	I YEAR	43000
120	23KD1A05K9	Raghumanda Saiteja	CSE	I YEAR	43000
121	23KD1A05L0	Raghumanda Sravanthi	CSE	I YEAR	43000
122	23KD1A05L1	Rai Chiranjeevi	CSE	I YEAR	43000
123	23KD1A05L2	Rajana Likhitha	CSE	I YEAR	43000
124	23KD1A05L4	Raparathi Chandu	CSE	I YEAR	43000
125	23KD1A05L5	Regeti Sowjanya	CSE	I YEAR	43000
126	23KD1A05L8	Sanapathi Manjula	CSE	I YEAR	43000
127	23KD1A05M2	Satyavarapu Radha	CSE	I YEAR	43000
128	23KD1A05M4	Shaik Abeed	CSE	I YEAR	43000
129	23KD1A05M5	Sheik Umar Rafee	CSE	I YEAR	43000
130	23KD1A05M7	Simhadri Yasaswi	CSE	I YEAR	43000
131	23KD1A05M8	Singarapu Divya	CSE	I YEAR	43000

S. No	Roll No	Name of the Student	Branch	Year	Amount
132	23KD1A05M9	Sinka Venu Sree	CSE	I YEAR	43000
133	23KD1A05N0	Siruvuri Ramya	CSE	I YEAR	43000
134	23KD1A05N1	Sridharala Jaswanth	CSE	I YEAR	43000
135	23KD1A05N2	Sunkari Indhu	CSE	I YEAR	43000
136	23KD1A05N3	Sunkari Mounika	CSE	I YEAR	43000
137	23KD1A05N5	Tadangi Karthik	CSE	I YEAR	43000
138	23KD1A05N7	Tallapudi Salmon Raj	CSE	I YEAR	43000
139	23KD1A05N9	Telukala Vijaykumar Sahu	CSE	I YEAR	43000
140	23KD1A05O0	Thappita Chandra Sekhar	CSE	I YEAR	43000
141	23KD1A05O1	Thonangi Kiran Reddy	CSE	I YEAR	43000
142	23KD1A05O2	Tiruvedhula Karthik	CSE	I YEAR	43000
143	23KD1A05O3	Tompala Karthik	CSE	I YEAR	43000
144	23KD1A05O4	Tula Sai Nagan Venkata Siri	CSE	I YEAR	43000
145	23KD1A05P2	Vempadapu Suchitra	CSE	I YEAR	43000
146	23KD1A05P3	Vempali Sampath Kumar	CSE	I YEAR	43000
147	23KD1A05P4	Vendrapu Ramya Sree	CSE	I YEAR	43000
148	23KD1A05P5	Vijinigiri Latha	CSE	I YEAR	43000
149	23KD1A05P6	Vuda Geetha Madhuri	CSE	I YEAR	43000
150	23KD1A05P7	Yandrapu Rajeswari	CSE	I YEAR	43000
151	23KD1A05O8	Uyaka Sailaja	CSE	I YEAR	43000
152	23KD1A0402	Ali Mohammed Khurasani	ECE	I YEAR	43000
153	23KD1A0404	Amara Prasanth Kumar	ECE	I YEAR	43000
154	23KD1A0406	Anush Kumar Mandal	ECE	I YEAR	43000
155	23KD1A0407	Avanapu Jayanth	ECE	I YEAR	43000
156	23KD1A0410	Badiganti Sai Bharath	ECE	I YEAR	43000
157	23KD1A0411	Baki Ushaswani	ECE	I YEAR	43000
158	23KD1A0412	Balaga Adithya	ECE	I YEAR	43000
159	23KD1A0413	Balaga Rakesh	ECE	I YEAR	43000
160	23KD1A0417	Battana Varun Kumar	ECE	I YEAR	43000
161	23KD1A0418	Bavirisetti Sowmya Sree	ECE	I YEAR	43000
162	23KD1A0419	Bevara Devavarshini	ECE	I YEAR	43000
163	23KD1A0420	Boddula Jahnvi Naidu	ECE	I YEAR	43000
164	23KD1A0422	Boidapu Mojesh	ECE	I YEAR	43000
165	23KD1A0424	Bonela Rohit	ECE	I YEAR	43000
166	23KD1A0425	Bonila Chandra Sekhar Ajay	ECE	I YEAR	43000
167	23KD1A0427	Busara Vasu	ECE	I YEAR	43000
168	23KD1A0428	Challa Baby Jahnvi	ECE	I YEAR	43000
169	23KD1A0429	Chembolu Sowmya	ECE	I YEAR	43000
170	23KD1A0431	Chintapalli Vasavi	ECE	I YEAR	43000
171	23KD1A0434	Dasari Praveen Kumar	ECE	I YEAR	43000
172	23KD1A0435	Deesari Nandini	ECE	I YEAR	43000
173	23KD1A0436	Deredla Revathi	ECE	I YEAR	43000
174	23KD1A0439	Eeda Ramesh	ECE	I YEAR	43000
175	23KD1A0441	Emandi Sai Umesh	ECE	I YEAR	43000
176	23KD1A0442	Gandreti Chandra Sekhar	ECE	I YEAR	43000
177	23KD1A0443	Ganivada Gowtham Kumar	ECE	I YEAR	43000
178	23KD1A0444	Ganta Chiranjeevi	ECE	I YEAR	43000
179	23KD1A0445	Ganugula Vyshnavi	ECE	I YEAR	43000
180	23KD1A0446	Gavva Deepika	ECE	I YEAR	43000
181	23KD1A0447	Goddu Hari	ECE	I YEAR	43000
182	23KD1A0449	Golivi Tejeswara Rao	ECE	I YEAR	43000
183	23KD1A0452	Gorakala Nandini	ECE	I YEAR	43000
184	23KD1A0454	Gorle Navya Sri	ECE	I YEAR	43000
185	23KD1A0455	Gorle Prameela	ECE	I YEAR	43000
186	23KD1A0457	Gullipalli Jyothsna	ECE	I YEAR	43000
187	23KD1A0459	Gurana Hemalatha	ECE	I YEAR	43000
188	23KD1A0460	Imandi Sudheer	ECE	I YEAR	43000

S. No	Roll No	Name of the Student	Branch	Year	Amount
189	23KD1A0466	Kalaparathi Harshitha	ECE	I YEAR	43000
190	23KD1A0468	Kandi Revathi	ECE	I YEAR	43000
191	23KD1A0469	Kanuri Sri Latha	ECE	I YEAR	43000
192	23KD1A0470	Kapuganti Midhilesh Kumar	ECE	I YEAR	43000
193	23KD1A0474	Kella Ganesh	ECE	I YEAR	43000
194	23KD1A0476	Kinthada Dinesh Kumar	ECE	I YEAR	43000
195	23KD1A0477	Kodi Jagadeesh	ECE	I YEAR	43000
196	23KD1A0479	Komma Sravanthi	ECE	I YEAR	43000
197	23KD1A0480	Kondapalli Vasavi	ECE	I YEAR	43000
198	23KD1A0481	Kondeti Sravanthi	ECE	I YEAR	43000
199	23KD1A0484	Kotyada Manasa	ECE	I YEAR	43000
200	23KD1A0485	Kovvada Srinivas	ECE	I YEAR	43000
201	23KD1A0486	Kurimina Chandra Sekhar Durga Prasad	ECE	I YEAR	43000
202	23KD1A0487	Landa Saieswari	ECE	I YEAR	43000
203	23KD1A0488	Lenka Prem Kumar	ECE	I YEAR	43000
204	23KD1A0489	Lingala Saikumar	ECE	I YEAR	43000
205	23KD1A0490	Lingam Saiteja	ECE	I YEAR	43000
206	23KD1A0491	Madabattula Laxmi Narayana	ECE	I YEAR	43000
207	23KD1A0492	Maddipati Harikrishna	ECE	I YEAR	43000
208	23KD1A0494	Majji Pavithra	ECE	I YEAR	43000
209	23KD1A0496	Mamidi Ganesh	ECE	I YEAR	43000
210	23KD1A04A0	Manthina Karthik	ECE	I YEAR	43000
211	23KD1A04A1	Manthina Pravallika	ECE	I YEAR	43000
212	23KD1A04A4	Mittireddi Bhagyalakshmi	ECE	I YEAR	43000
213	23KD1A04A5	Modini Indumathi	ECE	I YEAR	43000
214	23KD1A04A6	Moida Jhansi	ECE	I YEAR	43000
215	23KD1A04A8	Nagothi Chaitanya	ECE	I YEAR	43000
216	23KD1A04B0	Naramsetti Naveen	ECE	I YEAR	43000
217	23KD1A04B2	Narsipilli Sakuntala	ECE	I YEAR	43000
218	23KD1A04B3	Nedrabingi Balaram	ECE	I YEAR	43000
219	23KD1A04B4	Neelapu Jagadeesh	ECE	I YEAR	43000
220	23KD1A04B5	Nemani Karthik	ECE	I YEAR	43000
221	23KD1A04B6	Nidrabangi Dhanalakshmi	ECE	I YEAR	43000
222	23KD1A04B7	Nimmaka Pavani	ECE	I YEAR	43000
223	23KD1A04B8	Nollu Satyanarayana	ECE	I YEAR	43000
224	23KD1A04B9	Padala Lokesh	ECE	I YEAR	43000
225	23KD1A04C0	Paila Harsitha	ECE	I YEAR	43000
226	23KD1A04C1	Palli Yasodha	ECE	I YEAR	43000
227	23KD1A04C2	Pamu Anusha	ECE	I YEAR	43000
228	23KD1A04C3	Pasala Geetha	ECE	I YEAR	43000
229	23KD1A04C4	Pasupureddy Harshavardhan	ECE	I YEAR	43000
230	23KD1A04C5	Pathivada Kalyani	ECE	I YEAR	43000
231	23KD1A04C6	Patnana Bhavani	ECE	I YEAR	43000
232	23KD1A04C8	Challa Jaya Tejanya	ECE	I YEAR	43000
233	23KD1A04C9	Pemmaraju Venkatavignan	ECE	I YEAR	43000
234	23KD1A04D0	Petla Kishore	ECE	I YEAR	43000
235	23KD1A04D1	Pidugu Uday Kumar	ECE	I YEAR	43000
236	23KD1A04D3	Pinninti Mahalakshmi	ECE	I YEAR	43000
237	23KD1A04D4	Pinninti Satya Narayana	ECE	I YEAR	43000
238	23KD1A04D8	Pothinindi Gowtham	ECE	I YEAR	43000
239	23KD1A04D9	Potnuru Anil	ECE	I YEAR	43000
240	23KD1A04E0	Potnuru Padmavathi	ECE	I YEAR	43000
241	23KD1A04E3	Pyla Mohan	ECE	I YEAR	43000
242	23KD1A04E4	Ratna Sai Hema	ECE	I YEAR	43000
243	23KD1A04E5	Rayipalli Maithri	ECE	I YEAR	43000
244	23KD1A04E6	Reddi Sri Vidhya	ECE	I YEAR	43000

S. No	Roll No	Name of the Student	Branch	Year	Amount
245	23KD1A04E8	Regana Chandra Shekar	ECE	I YEAR	43000
246	23KD1A04F0	Rikka Damayanthi	ECE	I YEAR	43000
247	23KD1A04F1	Sabbi Siva	ECE	I YEAR	43000
248	23KD1A04F3	Saithala Harsha Vardhan	ECE	I YEAR	43000
249	23KD1A04F4	Sambangi Durga Prasad	ECE	I YEAR	43000
250	23KD1A04F5	Sanapala Yugandhar	ECE	I YEAR	43000
251	23KD1A04F7	Sandhya Sankrana	ECE	I YEAR	43000
252	23KD1A04G0	Siripurapu Dhanush	ECE	I YEAR	43000
253	23KD1A04G2	Sopeti Yamini	ECE	I YEAR	43000
254	23KD1A04G3	Sunkara Triveni	ECE	I YEAR	43000
255	23KD1A04G7	Syed Wafia	ECE	I YEAR	43000
256	23KD1A04G8	Tamatapu Jhanshi	ECE	I YEAR	43000
257	23KD1A04G9	Tammireddi Sravani	ECE	I YEAR	43000
258	23KD1A04H0	Tanikella Venkata Kameswari Sunitha	ECE	I YEAR	43000
259	23KD1A04H1	Tatituri Navya	ECE	I YEAR	43000
260	23KD1A04H2	Thadi Rupa	ECE	I YEAR	43000
261	23KD1A04H3	Thakur Puneeth Kumar	ECE	I YEAR	43000
262	23KD1A04H5	Thatipuri Avinash	ECE	I YEAR	43000
263	23KD1A04H7	Tirumalaraju Sahithi Latha	ECE	I YEAR	43000
264	23KD1A04H8	Trasula Akash	ECE	I YEAR	43000
265	23KD1A04H9	Ulli Shanmukh Siva Ram	ECE	I YEAR	43000
266	23KD1A04I0	Uppala Vinay	ECE	I YEAR	43000
267	23KD1A04I4	Varanasi Dinesh	ECE	I YEAR	43000
268	23KD1A04I6	Vasireddi Pradeepkumar	ECE	I YEAR	43000
269	23KD1A04I8	Velagada Renuka	ECE	I YEAR	43000
270	23KD1A04J1	Viriyala Venkata Sai Varshith	ECE	I YEAR	43000
271	23KD1A04J2	Yadla Bharath Kumar	ECE	I YEAR	43000
272	23KD1A04J3	Yamala Vijaya Lakshmi	ECE	I YEAR	43000
273	23KD1A04J4	Yandava Tarun	ECE	I YEAR	43000
274	23KD1A04J5	Yenni Naveen Kumar	ECE	I YEAR	43000
275	23KD1A0201	Adapa Divyasri	EEE	I YEAR	43000
276	23KD1A0203	Amanapu Maharshi	EEE	I YEAR	43000
277	23KD1A0207	Bankuru Bhanu Prakash	EEE	I YEAR	43000
278	23KD1A0208	Bantupalli Varshitha	EEE	I YEAR	43000
279	23KD1A0210	Bingi Ganesh	EEE	I YEAR	43000
280	23KD1A0211	Bojja Leela Jyotshna	EEE	I YEAR	43000
281	23KD1A0212	Bondu Ramu	EEE	I YEAR	43000
282	23KD1A0213	Bonthu Chaitanya	EEE	I YEAR	43000
283	23KD1A0214	Bonumahanthi Sai Keerthi Samanvitha	EEE	I YEAR	43000
284	23KD1A0215	Botsa Ramu	EEE	I YEAR	43000
285	23KD1A0216	Bucha Vyshnavi	EEE	I YEAR	43000
286	23KD1A0218	Challa Prasanna	EEE	I YEAR	43000
287	23KD1A0220	Chandaka Hemanth Kumar	EEE	I YEAR	43000
288	23KD1A0222	Chandaka Pujitha	EEE	I YEAR	43000
289	23KD1A0224	Chelluri Hemalatha	EEE	I YEAR	43000
290	23KD1A0226	Chukka Mohan Sampath Reddy	EEE	I YEAR	43000
291	23KD1A0227	Chukka Praveen Kumar	EEE	I YEAR	43000
292	23KD1A0230	Dhanana Lasya	EEE	I YEAR	43000
293	23KD1A0231	Duvvu Kishore	EEE	I YEAR	43000
294	23KD1A0232	Duvvu Reshma	EEE	I YEAR	43000
295	23KD1A0233	Gandreti Anjali	EEE	I YEAR	43000
296	23KD1A0234	Gedela Hyma	EEE	I YEAR	43000
297	23KD1A0235	Gedela Poornima	EEE	I YEAR	43000
298	23KD1A0236	Gedela Sandhya	EEE	I YEAR	43000
299	23KD1A0237	Gidijala Tarun Sai	EEE	I YEAR	43000

S. No	Roll No	Name of the Student	Branch	Year	Amount
300	23KD1A0238	Gokavarapu Pavani	EEE	I YEAR	43000
301	23KD1A0239	Gollu Kavitha	EEE	I YEAR	43000
302	23KD1A0240	Gompa Mahesh	EEE	I YEAR	43000
303	23KD1A0242	Gorli Vaikuntavasu	EEE	I YEAR	43000
304	23KD1A0243	Govindu Sai	EEE	I YEAR	43000
305	23KD1A0244	Gullipalli Sirisha	EEE	I YEAR	43000
306	23KD1A0248	Karrothu Tejash Naidu	EEE	I YEAR	43000
307	23KD1A0249	Kattoji Lathika	EEE	I YEAR	43000
308	23KD1A0250	Kilaparathi Sandhya Devi	EEE	I YEAR	43000
309	23KD1A0253	Korada Ramya	EEE	I YEAR	43000
310	23KD1A0255	Koti Dammu	EEE	I YEAR	43000
311	23KD1A0257	Koyyana Sandeep Babu	EEE	I YEAR	43000
312	23KD1A0260	Lenka Venkata Lakshmi	EEE	I YEAR	43000
313	23KD1A0261	Madabattula Kavyasri	EEE	I YEAR	43000
314	23KD1A0262	Madaka Prabhu Kumar	EEE	I YEAR	43000
315	23KD1A0263	Maddila Kali	EEE	I YEAR	43000
316	23KD1A0264	Majji Adhi Laxmi	EEE	I YEAR	43000
317	23KD1A0265	Majji Meena	EEE	I YEAR	43000
318	23KD1A0266	Mandala Ramya	EEE	I YEAR	43000
319	23KD1A0269	Marukurthi Chandini	EEE	I YEAR	43000
320	23KD1A0271	Modhalaghar Pushpa Latha	EEE	I YEAR	43000
321	23KD1A0272	Moida Naveen Krishna	EEE	I YEAR	43000
322	23KD1A0273	Mokka Govardhan	EEE	I YEAR	43000
323	23KD1A0274	Mondi Spandana	EEE	I YEAR	43000
324	23KD1A0275	Nagolu Meghana	EEE	I YEAR	43000
325	23KD1A0276	Nataraj Suru	EEE	I YEAR	43000
326	23KD1A0277	Neelapu Kavyasri	EEE	I YEAR	43000
327	23KD1A0278	Pabbireddy Yogitha	EEE	I YEAR	43000
328	23KD1A0281	Paltheti Janaki Ram	EEE	I YEAR	43000
329	23KD1A0282	Paluri Dharani	EEE	I YEAR	43000
330	23KD1A0283	Paluri Kousalya	EEE	I YEAR	43000
331	23KD1A0284	Pandranki Bhaskara Rao	EEE	I YEAR	43000
332	23KD1A0285	Pasupuleti Lahari	EEE	I YEAR	43000
333	23KD1A0286	Pathivada Sailaja	EEE	I YEAR	43000
334	23KD1A0287	Pathivada Soniya	EEE	I YEAR	43000
335	23KD1A0289	Peketi Tirumala Prasad	EEE	I YEAR	43000
336	23KD1A0291	Pilla Saraswathi	EEE	I YEAR	43000
337	23KD1A0292	Pundrotu Sahithi	EEE	I YEAR	43000
338	23KD1A0293	Reesu Vasu	EEE	I YEAR	43000
339	23KD1A0294	Rongali Navya Sri	EEE	I YEAR	43000
340	23KD1A0295	Routhu Naga Harsha Vardhini	EEE	I YEAR	43000
341	23KD1A0297	Sadu Divya	EEE	I YEAR	43000
342	23KD1A0299	Satya Priya Patnaik	EEE	I YEAR	43000
343	23KD1A02A2	Shinagam Revathi	EEE	I YEAR	43000
344	23KD1A02A3	Sigatapu Mythri	EEE	I YEAR	43000
345	23KD1A02A4	Siriki Rama	EEE	I YEAR	43000
346	23KD1A02A5	Siripurapu Deepika	EEE	I YEAR	43000
347	23KD1A02A8	Tattikota Shanmitha Sri	EEE	I YEAR	43000
348	23KD1A02A9	Teegala Sujatha	EEE	I YEAR	43000
349	23KD1A02B1	Trasula Sivani	EEE	I YEAR	43000
350	23KD1A02B3	Ujjiri Guna Lakshmi	EEE	I YEAR	43000
351	23KD1A02B5	Vadakandara Ramakeerthi	EEE	I YEAR	43000
352	23KD1A02B6	Vandrasi Kumar Swami	EEE	I YEAR	43000
353	23KD1A02B7	Varadha Dakshayani	EEE	I YEAR	43000
354	23KD1A02C0	Vegi Bharat	EEE	I YEAR	43000
355	23KD1A02C1	Velagala Vasundhara Reddy	EEE	I YEAR	43000
356	23KD1A02C2	Vinukoti Vijay	EEE	I YEAR	43000

S. No	Roll No	Name of the Student	Branch	Year	Amount
357	23KD1A02C3	Yasarla Mohana Ravali	EEE	I YEAR	43000
358	23KD1A02C4	Yeduvaka Pravalika	EEE	I YEAR	43000
359	23KD1A02C6	Sandaka Haripriya	EEE	I YEAR	43000
360	23KD1A0301	Abothula Devi Sri Prasad	MECH	I YEAR	43000
361	23KD1A0302	Abothula Vamsi	MECH	I YEAR	43000
362	23KD1A0303	Akula Surya Sai	MECH	I YEAR	43000
363	23KD1A0304	Allada Pranavi	MECH	I YEAR	43000
364	23KD1A0305	Anupalli Vamsi Krishna	MECH	I YEAR	43000
365	23KD1A0306	Apparubothu Gowri	MECH	I YEAR	43000
366	23KD1A0308	Attada Tejaswani	MECH	I YEAR	43000
367	23KD1A0310	Bagurubilli Kiran Kumar	MECH	I YEAR	43000
368	23KD1A0311	Bodasingi Revathi	MECH	I YEAR	43000
369	23KD1A0312	Bodasingi Sravani	MECH	I YEAR	43000
370	23KD1A0314	Bondada Keerthana	MECH	I YEAR	43000
371	23KD1A0316	Botsa Tatarao	MECH	I YEAR	43000
372	23KD1A0317	Budi Purnanandh	MECH	I YEAR	43000
373	23KD1A0318	Chandaka Harika	MECH	I YEAR	43000
374	23KD1A0319	Chandaka Indu	MECH	I YEAR	43000
375	23KD1A0321	Chatla Akash	MECH	I YEAR	43000
376	23KD1A0322	Chekka Satyanarayana	MECH	I YEAR	43000
377	23KD1A0324	Chintala Hari	MECH	I YEAR	43000
378	23KD1A0326	Chodavarapu Venkata Ramana	MECH	I YEAR	43000
379	23KD1A0328	Chukka Teja	MECH	I YEAR	43000
380	23KD1A0329	Dantuluri Vinay Varma	MECH	I YEAR	43000
381	23KD1A0333	Duddu Sai Venkata Swaran	MECH	I YEAR	43000
382	23KD1A0335	Duvvu Deepika	MECH	I YEAR	43000
383	23KD1A0336	Ella Rupesh Kumar	MECH	I YEAR	43000
384	23KD1A0337	Gara Thanusha	MECH	I YEAR	43000
385	23KD1A0338	Gogada Yaswanth	MECH	I YEAR	43000
386	23KD1A0344	Kalisetty Sai Bhargav	MECH	I YEAR	43000
387	23KD1A0345	Kallipilli Kalyani	MECH	I YEAR	43000
388	23KD1A0346	Kalyanam Jagadeesh	MECH	I YEAR	43000
389	23KD1A0347	Kalyanam Prudvi	MECH	I YEAR	43000
390	23KD1A0348	Kanakala Jeevan	MECH	I YEAR	43000
391	23KD1A0349	Kandi Srija	MECH	I YEAR	43000
392	23KD1A0350	Kantubothu Rama Lakshmi	MECH	I YEAR	43000
393	23KD1A0351	Karri Rahul	MECH	I YEAR	43000
394	23KD1A0352	Kella Rishitha	MECH	I YEAR	43000
395	23KD1A0353	Kengam Sai Teja	MECH	I YEAR	43000
396	23KD1A0354	Kondapalli Pavan	MECH	I YEAR	43000
397	23KD1A0355	Koppu Venkata Madhan Mohan Yadav	MECH	I YEAR	43000
398	23KD1A0356	Kusumanchi Vinay Kumar	MECH	I YEAR	43000
399	23KD1A0358	Lenka Anuradha	MECH	I YEAR	43000
400	23KD1A0359	Lenka Yamuna	MECH	I YEAR	43000
401	23KD1A0361	Marothu Bhogeeswara Rao	MECH	I YEAR	43000
402	23KD1A0362	Meesala Ramu	MECH	I YEAR	43000
403	23KD1A0363	Meesala Roshini	MECH	I YEAR	43000
404	23KD1A0367	Mullu Karthik	MECH	I YEAR	43000
405	23KD1A0369	Muppala Kushal Kumar	MECH	I YEAR	43000
406	23KD1A0371	Nagulakonda Jhansi Lakshmi	MECH	I YEAR	43000
407	23KD1A0374	Ommi Himanth Kumar Yadav	MECH	I YEAR	43000
408	23KD1A0375	Pakalapati Prudhviraju	MECH	I YEAR	43000
409	23KD1A0376	Palli Ravi Teja	MECH	I YEAR	43000
410	23KD1A0377	Pandranki Mounika	MECH	I YEAR	43000
411	23KD1A0379	Pathivada Gayatri	MECH	I YEAR	43000
412	23KD1A0382	Peetha Siva	MECH	I YEAR	43000

S. No	Roll No	Name of the Student	Branch	Year	Amount
413	23KD1A0383	Pentaboina Govind	MECH	I YEAR	43000
414	23KD1A0384	Pilla Vara Lakshmi	MECH	I YEAR	43000
415	23KD1A0385	Pinninti Ashok	MECH	I YEAR	43000
416	23KD1A0386	Pinninti Jagadeesh	MECH	I YEAR	43000
417	23KD1A0387	Pinninti Ramesh	MECH	I YEAR	43000
418	23KD1A0388	Polireddi Lokesh	MECH	I YEAR	43000
419	23KD1A0389	Puchakayala Rajesh	MECH	I YEAR	43000
420	23KD1A0390	Pudipeddi Venkata Sai Jagadeesh	MECH	I YEAR	43000
421	23KD1A0391	Punnapureddi Pydinaidu	MECH	I YEAR	43000
422	23KD1A0392	Purri Venkatesh	MECH	I YEAR	43000
423	23KD1A0393	Pusarla Ramalaxmi Bhargav	MECH	I YEAR	43000
424	23KD1A0394	Pydi Shasi Kumar	MECH	I YEAR	43000
425	23KD1A0395	Ramba Yernaaidu	MECH	I YEAR	43000
426	23KD1A0396	Ramoju Nagendra Mourya	MECH	I YEAR	43000
427	23KD1A0397	Reddi Indra Kumar	MECH	I YEAR	43000
428	23KD1A0398	Reddy Ganesh	MECH	I YEAR	43000
429	23KD1A03A0	Saripalli Shanmukha Srinivasa Sai	MECH	I YEAR	43000
430	23KD1A03A2	Siripurapu Hari Vardhan	MECH	I YEAR	43000
431	23KD1A03A4	Sunkari Satishkumar	MECH	I YEAR	43000
432	23KD1A03A5	Surada Syam Kumar	MECH	I YEAR	43000
433	23KD1A03A6	Sureddi Sirisha	MECH	I YEAR	43000
434	23KD1A03A7	Thadivalasa Sudheer	MECH	I YEAR	43000
435	23KD1A03A9	Tummaganti Sasikiran	MECH	I YEAR	43000
436	23KD1A03B2	Valle Venkatesh	MECH	I YEAR	43000
437	23KD1A03B3	Valluri Pavan	MECH	I YEAR	43000
438	23KD1A03B4	Vasadi Durga Prasad	MECH	I YEAR	43000
439	23KD1A03B5	Vasantula Tulasi Omkar Preethi	MECH	I YEAR	43000
440	23KD1A03B6	Velagada Anusha	MECH	I YEAR	43000
441	23KD1A03B7	Vemali Anvesh Kumar	MECH	I YEAR	43000
442	23KD1A03B8	Vobbilisetty Venkata Sanjay	MECH	I YEAR	43000
443	23KD1A03B9	Vuppala Akshaya	MECH	I YEAR	43000
444	23KD1A03C3	Pudi Lakshmana	MECH	I YEAR	43000
445	23KD1A03C4	Yelisetti Nikil	MECH	I YEAR	43000
446	23KD1A1501	Adapaka Vijay Kumar	CSSE	I YEAR	43000
447	23KD1A1502	Appikonda Chandini	CSSE	I YEAR	43000
448	23KD1A1503	Bammidi Poojitha	CSSE	I YEAR	43000
449	23KD1A1504	Bandaru Vamsi Krishna Gupta	CSSE	I YEAR	43000
450	23KD1A1505	Bantubelli Leela Madhuri	CSSE	I YEAR	43000
451	23KD1A1506	Battula Vinay	CSSE	I YEAR	43000
452	23KD1A1509	Bojja Tujitha	CSSE	I YEAR	43000
453	23KD1A1510	Buddepu Pranathi	CSSE	I YEAR	43000
454	23KD1A1511	Challa Rajesh	CSSE	I YEAR	43000
455	23KD1A1513	Chintada Gowtam Kumar	CSSE	I YEAR	43000
456	23KD1A1516	Gottapu Abhinesh	CSSE	I YEAR	43000
457	23KD1A1517	Gottumukkala Divya	CSSE	I YEAR	43000
458	23KD1A1518	Gudepuvalasa Lakshmana Rao	CSSE	I YEAR	43000
459	23KD1A1519	Jampa Vivekananda Swamy	CSSE	I YEAR	43000
460	23KD1A1521	Kandula Suvarna Sri	CSSE	I YEAR	43000
461	23KD1A1524	Katchalla Anjali	CSSE	I YEAR	43000
462	23KD1A1526	Koppala Likitha	CSSE	I YEAR	43000
463	23KD1A1527	Mangi Damodar	CSSE	I YEAR	43000
464	23KD1A1528	Meesala Pavani	CSSE	I YEAR	43000
465	23KD1A1529	Mukkamala Alekhya	CSSE	I YEAR	43000
466	23KD1A1531	Muripindi Jyotsna	CSSE	I YEAR	43000
467	23KD1A1532	Nadupuru Devi Sri	CSSE	I YEAR	43000
468	23KD1A1534	Nellimarla Dilleswari	CSSE	I YEAR	43000
469	23KD1A1535	Paidi Dileep Kumar	CSSE	I YEAR	43000

S. No	Roll No	Name of the Student	Branch	Year	Amount
470	23KD1A1538	Pallanti Vineetha	CSSE	I YEAR	43000
471	23KD1A1539	Pathivada Kusuma	CSSE	I YEAR	43000
472	23KD1A1540	Patrana Sowjanya	CSSE	I YEAR	43000
473	23KD1A1541	Pithapuram Kusuma	CSSE	I YEAR	43000
474	23KD1A1543	Polaki Srichethana	CSSE	I YEAR	43000
475	23KD1A1544	Potnuru Pravallika	CSSE	I YEAR	43000
476	23KD1A1546	Ravada Rupalatha	CSSE	I YEAR	43000
477	23KD1A1548	Reddi Ramya	CSSE	I YEAR	43000
478	23KD1A1549	Sakkuri Snigdha	CSSE	I YEAR	43000
479	23KD1A1550	Sanapathi Yaswanth Ram	CSSE	I YEAR	43000
480	23KD1A1553	Sunkari Meghana	CSSE	I YEAR	43000
481	23KD1A1555	Thodavarapu Shanmukha Rani	CSSE	I YEAR	43000
482	23KD1A1559	Vattikola Rakesh	CSSE	I YEAR	43000
483	23KD1A1560	Vommi Mounika	CSSE	I YEAR	43000
484	23KD1A1561	Vundavilli Venkata Vyshnavi Bharadwaz	CSSE	I YEAR	43000
485	23KD1A1562	Vyakaranam Jyothsna	CSSE	I YEAR	43000
486	23KD1A1563	Yarlyanki Lekhana	CSSE	I YEAR	43000
487	23KD1A1564	Yenni Rajesh Kumar	CSSE	I YEAR	43000
488	23KD1A1566	Yeripilli Siri	CSSE	I YEAR	43000
489	23KD1A0701	Adapaka Varun	CSIT	I YEAR	43000
490	23KD1A0702	Bangari Tarun Kumar	CSIT	I YEAR	43000
491	23KD1A0703	Basava Poorna Tejeswari	CSIT	I YEAR	43000
492	23KD1A0706	Chandaka Tarun Kumar	CSIT	I YEAR	43000
493	23KD1A0707	Chenamallu Satyam Naidu	CSIT	I YEAR	43000
494	23KD1A0708	Chilla Swathi	CSIT	I YEAR	43000
495	23KD1A0710	Datti Lavanya	CSIT	I YEAR	43000
496	23KD1A0711	Dhanala Satish	CSIT	I YEAR	43000
497	23KD1A0713	Dunna Ajay Babu	CSIT	I YEAR	43000
498	23KD1A0715	Gangula Amrutha Varshini	CSIT	I YEAR	43000
499	23KD1A0717	Gedela Triveni	CSIT	I YEAR	43000
500	23KD1A0719	Kalla Akhil Kumar	CSIT	I YEAR	43000
501	23KD1A0721	Kalyana Dinesh Kumar	CSIT	I YEAR	43000
502	23KD1A0728	Korada Lochana	CSIT	I YEAR	43000
503	23KD1A0729	Korada Sravani	CSIT	I YEAR	43000
504	23KD1A0731	Kotha Sai Yasaswini	CSIT	I YEAR	43000
505	23KD1A0734	Majji Lokesh	CSIT	I YEAR	43000
506	23KD1A0735	Mamidi Rithika	CSIT	I YEAR	43000
507	23KD1A0736	Maneesha Barla	CSIT	I YEAR	43000
508	23KD1A0737	Munduru Akhila	CSIT	I YEAR	43000
509	23KD1A0738	Murthipati Mounika	CSIT	I YEAR	43000
510	23KD1A0741	Padala Srinivas	CSIT	I YEAR	43000
511	23KD1A0742	Palepu Jaswanth	CSIT	I YEAR	43000
512	23KD1A0744	Potipireddi Yamuna	CSIT	I YEAR	43000
513	23KD1A0746	Raghumandala Dinesh	CSIT	I YEAR	43000
514	23KD1A0747	Rapaka Sowjanya	CSIT	I YEAR	43000
515	23KD1A0748	Reddi Pranay Kumar	CSIT	I YEAR	43000
516	23KD1A0749	Reddy Kusuma Kumari	CSIT	I YEAR	43000
517	23KD1A0750	Revalla Meghana	CSIT	I YEAR	43000
518	23KD1A0752	Sabbiseti Divya	CSIT	I YEAR	43000
519	23KD1A0755	Seeram Ravi Teja	CSIT	I YEAR	43000
520	23KD1A0756	Siddabathula Hemanth	CSIT	I YEAR	43000
521	23KD1A0759	Taddi Kalyani	CSIT	I YEAR	43000
522	23KD1A0760	Tamalampudi Naga Varshitha	CSIT	I YEAR	43000
523	23KD1A0761	Tedlapu Ooha	CSIT	I YEAR	43000
524	23KD1A0762	Terikoti Harshitha	CSIT	I YEAR	43000
525	23KD1A0764	Vennela Anuradha	CSIT	I YEAR	43000

S. No	Roll No	Name of the Student	Branch	Year	Amount
526	23KD1A0765	Vijjapu Sai Krishna	CSIT	I YEAR	43000
527	23KD1A4201	Attili Susmitha	AIML	I YEAR	43000
528	23KD1A4204	Bangaru Pardha Saradhi	AIML	I YEAR	43000
529	23KD1A4205	Bolla Sanjana Choudary	AIML	I YEAR	43000
530	23KD1A4207	Chimata Nagendra Babu	AIML	I YEAR	43000
531	23KD1A4208	Chokkaku Mohan Rao	AIML	I YEAR	43000
532	23KD1A4211	Eepuri Venkata Sai	AIML	I YEAR	43000
533	23KD1A4212	Gandreti Sowjanya	AIML	I YEAR	43000
534	23KD1A4214	Goka Venkata Lakshmi	AIML	I YEAR	43000
535	23KD1A4215	Gondu Purna Chandu	AIML	I YEAR	43000
536	23KD1A4216	Gorle Aswini	AIML	I YEAR	43000
537	23KD1A4217	Gorrila Kushmitha	AIML	I YEAR	43000
538	23KD1A4218	Gottipalli Chandra Mani Shankar	AIML	I YEAR	43000
539	23KD1A4220	Kandhi Meghana	AIML	I YEAR	43000
540	23KD1A4221	Karra Deepak	AIML	I YEAR	43000
541	23KD1A4222	Karri Lalith Kumar	AIML	I YEAR	43000
542	23KD1A4223	Kasireddi Gnana Deepika	AIML	I YEAR	43000
543	23KD1A4224	Kella Anuradha	AIML	I YEAR	43000
544	23KD1A4227	Koppaka Siva Priya	AIML	I YEAR	43000
545	23KD1A4228	Koppusetti Hema Sagar	AIML	I YEAR	43000
546	23KD1A4231	Kumili Ajay Kumar	AIML	I YEAR	43000
547	23KD1A4232	Kurapati Sai Teja	AIML	I YEAR	43000
548	23KD1A4233	Lolugu Sruthi	AIML	I YEAR	43000
549	23KD1A4235	Manapuram Sasank Kumar	AIML	I YEAR	43000
550	23KD1A4236	Marothu Tirumala Devi	AIML	I YEAR	43000
551	23KD1A4237	Meesala Vijaya Sree	AIML	I YEAR	43000
552	23KD1A4238	Mudadla Mohan	AIML	I YEAR	43000
553	23KD1A4239	Muddurthi Manimala	AIML	I YEAR	43000
554	23KD1A4241	Paluru Jaswanth	AIML	I YEAR	43000
555	23KD1A4242	Pappala Meghana	AIML	I YEAR	43000
556	23KD1A4244	Pilla Pragnya Siri	AIML	I YEAR	43000
557	23KD1A4246	Ravada Kovid Venkata Kalyan	AIML	I YEAR	43000
558	23KD1A4248	Rongali Ramya	AIML	I YEAR	43000
559	23KD1A4249	Samanthula Lokeswari	AIML	I YEAR	43000
560	23KD1A4251	Shaik Shamsheer	AIML	I YEAR	43000
561	23KD1A4254	Somadula Pavankumar	AIML	I YEAR	43000
562	23KD1A4256	Sunkesula Arun Raj	AIML	I YEAR	43000
563	23KD1A4257	Talabattula Indu	AIML	I YEAR	43000
564	23KD1A4259	Upadhyayula Sai Satwik	AIML	I YEAR	43000
565	23KD1A4260	Valireddi Durga Prasad	AIML	I YEAR	43000
566	23KD1A4262	Vechalapu Sai Surya	AIML	I YEAR	43000
567	23KD1A4263	Yajjala Nidhi	AIML	I YEAR	43000
568	23KD1A4264	Yajjala Pavan Kumar	AIML	I YEAR	43000
569	22KD1A0501	Akkinapalli Adilaxmi	CSE	II YEAR	35000
570	22KD1A0502	Allam Bhumika	CSE	II YEAR	35000
571	22KD1A0504	Amballa Bala Sai	CSE	II YEAR	35000
572	22KD1A0508	Appikonda Likhita Rani	CSE	II YEAR	35000
573	22KD1A0509	Atmakuri Venkatesh	CSE	II YEAR	35000
574	22KD1A0510	B Navya Deepthi	CSE	II YEAR	35000
575	22KD1A0512	Bangari Durgaprasad	CSE	II YEAR	35000
576	22KD1A0514	Basava Jahnvi	CSE	II YEAR	35000
577	22KD1A0515	Bavireddy Vamsi	CSE	II YEAR	35000
578	22KD1A0519	Bisai Nithin	CSE	II YEAR	35000
579	22KD1A0520	Bodasingi Tejasree	CSE	II YEAR	35000
580	22KD1A0521	Boddepalli Shyamala	CSE	II YEAR	35000
581	22KD1A0523	Bojja Chiranjeevi	CSE	II YEAR	35000
582	22KD1A0525	Bonu Sai Chandra Mouli	CSE	II YEAR	35000

S. No	Roll No	Name of the Student	Branch	Year	Amount
583	22KD1A0529	Botsa Bhargav Kumar	CSE	II YEAR	35000
584	22KD1A0535	Chapala Gayatri	CSE	II YEAR	35000
585	22KD1A0542	Dikkolu Veera Pradeep Kumar	CSE	II YEAR	35000
586	22KD1A0543	Dindi Sanjana	CSE	II YEAR	35000
587	22KD1A0545	Dosuru Pallavi	CSE	II YEAR	35000
588	22KD1A0546	Dukka Meenakshi	CSE	II YEAR	35000
589	22KD1A0547	Duvvu Krishna Pravallika	CSE	II YEAR	35000
590	22KD1A0550	Gedda Pallavi	CSE	II YEAR	35000
591	22KD1A0553	Gompa Siddardha	CSE	II YEAR	35000
592	22KD1A0554	Gondu Phanitha	CSE	II YEAR	35000
593	22KD1A0555	Gorle Pavitra	CSE	II YEAR	35000
594	22KD1A0558	Gulipalli Swathi	CSE	II YEAR	35000
595	22KD1A0559	Guthula Navi Kiran	CSE	II YEAR	35000
596	22KD1A0561	Inapakurthi Venkatesh	CSE	II YEAR	35000
597	22KD1A0563	Jakkam Jaswanth Kumar	CSE	II YEAR	35000
598	22KD1A0566	Kada Leela Pramod Kumar	CSE	II YEAR	35000
599	22KD1A0567	Kadumula Chaitanya	CSE	II YEAR	35000
600	22KD1A0568	Kalamata Vinay Kumar	CSE	II YEAR	35000
601	22KD1A0569	Kalla Sruthikumari	CSE	II YEAR	35000
602	22KD1A0570	Kallepalli Mythri	CSE	II YEAR	35000
603	22KD1A0572	Kalyanam Sravanthi	CSE	II YEAR	35000
604	22KD1A0573	Kanakam Pravallika	CSE	II YEAR	35000
605	22KD1A0574	Kanaparthi Rama Phani Kumar	CSE	II YEAR	35000
606	22KD1A0580	Kesapuri Eswara Rao	CSE	II YEAR	35000
607	22KD1A0583	Killada Meghamala	CSE	II YEAR	35000
608	22KD1A0584	Kintali Meghana	CSE	II YEAR	35000
609	22KD1A0586	Kona Teja	CSE	II YEAR	35000
610	22KD1A0587	Korada Karthik	CSE	II YEAR	35000
611	22KD1A0588	Kottali Gowtham Vardhan	CSE	II YEAR	35000
612	22KD1A0591	Lenka Lahari	CSE	II YEAR	35000
613	22KD1A0594	Lotheti Pravalika	CSE	II YEAR	35000
614	22KD1A0597	Madugula Lakshmi Sesha Sai	CSE	II YEAR	35000
615	22KD1A0598	Malliboyina Asha Jyothi	CSE	II YEAR	35000
616	22KD1A05A1	Meesala Soma Sekhar	CSE	II YEAR	35000
617	22KD1A05A2	Meesala Sravanthi	CSE	II YEAR	35000
618	22KD1A05A3	Megavathu Sai Durga Prasad Naik	CSE	II YEAR	35000
619	22KD1A05A5	Mohammad Peeralisha	CSE	II YEAR	35000
620	22KD1A05A9	Mula Sannath Koushik	CSE	II YEAR	35000
621	22KD1A05B0	Mullu Bala Bharath	CSE	II YEAR	35000
622	22KD1A05B1	Muthika Yuvaraj	CSE	II YEAR	35000
623	22KD1A05B3	Nambaru Venkata Surya Manohar	CSE	II YEAR	35000
624	22KD1A05B4	Narada Lavanya	CSE	II YEAR	35000
625	22KD1A05B8	Paila Mohana Ravali	CSE	II YEAR	35000
626	22KD1A05B9	Pakalapati Vijay Ganesh Varma	CSE	II YEAR	35000
627	22KD1A05C1	Pala Vinodini	CSE	II YEAR	35000
628	22KD1A05C3	Palla Lohith Ram	CSE	II YEAR	35000
629	22KD1A05C4	Pallem Yamuna	CSE	II YEAR	35000
630	22KD1A05C8	Pandranki Sateesh	CSE	II YEAR	35000
631	22KD1A05C9	Pangi Premaleela	CSE	II YEAR	35000
632	22KD1A05D0	Paradi Pujitha	CSE	II YEAR	35000
633	22KD1A05D1	Parthapu Rudra Ganesh	CSE	II YEAR	35000
634	22KD1A05D3	Pathivada Pavani	CSE	II YEAR	35000
635	22KD1A05D4	Pedda Uday Kiran	CSE	II YEAR	35000
636	22KD1A05D6	Pentimani Manasa	CSE	II YEAR	35000
637	22KD1A05D7	Pinninti Lalitha	CSE	II YEAR	35000
638	22KD1A05D8	Pinninti Likhitha	CSE	II YEAR	35000
639	22KD1A05D9	Pinninti Snehal	CSE	II YEAR	35000

S. No	Roll No	Name of the Student	Branch	Year	Amount
640	22KD1A05E0	Pitta Karun Raj	CSE	II YEAR	35000
641	22KD1A05E1	Pola Bhargava Naidu	CSE	II YEAR	35000
642	22KD1A05E2	Pothanapalli Sumanth	CSE	II YEAR	35000
643	22KD1A05E5	Pulapa Padmini	CSE	II YEAR	35000
644	22KD1A05E8	Putturu Maheswara Rao	CSE	II YEAR	35000
645	22KD1A05E9	Rayapureddi Kavya	CSE	II YEAR	35000
646	22KD1A05F2	Rongali Bhavani Sankar	CSE	II YEAR	35000
647	22KD1A05F3	Routhu Hemalatha	CSE	II YEAR	35000
648	22KD1A05F4	Sabbella Veera Venkata Satyanarayana Reddy	CSE	II YEAR	35000
649	22KD1A05F6	Sampatirao Venkata Santhosh Raju	CSE	II YEAR	35000
650	22KD1A05F7	Sarika Reshma	CSE	II YEAR	35000
651	22KD1A05F9	Shaik Anwer Mastan Vali	CSE	II YEAR	35000
652	22KD1A05G0	Shaik Shameer	CSE	II YEAR	35000
653	22KD1A05G1	Shaik Sharif	CSE	II YEAR	35000
654	22KD1A05G2	Sinka Pydiyya	CSE	II YEAR	35000
655	22KD1A05G4	Siruvuri Uday	CSE	II YEAR	35000
656	22KD1A05G5	Sivuku Kamal Kumar	CSE	II YEAR	35000
657	22KD1A05G7	Sudha Hemanth Kumar	CSE	II YEAR	35000
658	22KD1A05G8	Sufiya Parveen	CSE	II YEAR	35000
659	22KD1A05H0	Tale Sandhya	CSE	II YEAR	35000
660	22KD1A05H1	Uday Kumar Palaka	CSE	II YEAR	35000
661	22KD1A05H2	Uddavolu Udaya Venkata Bhaskar	CSE	II YEAR	35000
662	22KD1A05H3	Undabatla Gunashekar	CSE	II YEAR	35000
663	22KD1A05H5	Uppala Sushma	CSE	II YEAR	35000
664	22KD1A05H6	Uppalapati Naga Venkata Ajith Varma	CSE	II YEAR	35000
665	22KD1A05H7	Urlapu Chaitanya Kumar	CSE	II YEAR	35000
666	22KD1A05H9	Vaddadi Induja	CSE	II YEAR	35000
667	22KD1A05I0	Valireddy Tarun	CSE	II YEAR	35000
668	22KD1A05I1	Vammi Saimaneesha	CSE	II YEAR	35000
669	22KD1A05I2	Vemula Tejaswani	CSE	II YEAR	35000
670	22KD1A05I3	Vengali Sravani	CSE	II YEAR	35000
671	22KD1A05I5	Vikram Santhosh Kumar	CSE	II YEAR	35000
672	22KD1A05I7	Vobbilisetty Sridevi	CSE	II YEAR	35000
673	22KD1A05I8	Vujala Prasantheja	CSE	II YEAR	35000
674	22KD1A05J2	Yasaswini Pappu	CSE	II YEAR	35000
675	22KD1A05J4	Yenni Eashatha	CSE	II YEAR	35000
676	23KD5A0514	Palateru Adarsh	CSE	II YEAR	35000
677	23KD5A0508	Killada Venkata Lakshmi	CSE	II YEAR	35000
678	23KD5A0510	Majji Harisha	CSE	II YEAR	35000
679	23KD5A0509	Korukonda Jyothsna	CSE	II YEAR	35000
680	23KD5A0513	Nadupuri Gayathri	CSE	II YEAR	35000
681	23KD5A0504	Choppa Durga Prasad	CSE	II YEAR	35000
682	23KD5A0515	Pilla Ravi Teja	CSE	II YEAR	35000
683	23KD5A0507	Kalluri Mani Ratnam	CSE	II YEAR	35000
684	23KD5A0503	Chaganti Sri Saraswathi Bhavani	CSE	II YEAR	35000
685	23KD5A0512	Mohammad Sania	CSE	II YEAR	35000
686	23KD5A0505	Gollavilli Pushpa Varshini	CSE	II YEAR	35000
687	23KD5A0506	Kalepu Yerni Syam	CSE	II YEAR	35000
688	23KD5A0501	Alluri Anjana Reddy	CSE	II YEAR	35000
689	23KD5A0502	Bonthu Sai Santosh	CSE	II YEAR	35000
690	23KD5A0511	Manepalli Bobby	CSE	II YEAR	35000
691	23KD5A0516	Sanaboina Lakshman	CSE	II YEAR	35000
692	23KD5A0517	Tankala Rajeswari	CSE	II YEAR	35000
693	23KD5A0518	Udatha Chandrika	CSE	II YEAR	35000

S. No	Roll No	Name of the Student	Branch	Year	Amount
694	22KD1A0401	Abothula Surya Prakash	ECE	II YEAR	35000
695	22KD1A0402	Adatravu Satish	ECE	II YEAR	35000
696	22KD1A0404	Ajjada Sai Kiran	ECE	II YEAR	35000
697	22KD1A0406	Allada Swathi	ECE	II YEAR	35000
698	22KD1A0407	Allu Navya Sri	ECE	II YEAR	35000
699	22KD1A0408	Allu Saikrishna	ECE	II YEAR	35000
700	22KD1A0410	Amara Ganesh	ECE	II YEAR	35000
701	22KD1A0411	Amjuri Sandeep	ECE	II YEAR	35000
702	22KD1A0415	Avagadda Hemalatha	ECE	II YEAR	35000
703	22KD1A0418	Balasa Vijaya Geethanjali	ECE	II YEAR	35000
704	22KD1A0419	Bandaru Madhuri	ECE	II YEAR	35000
705	22KD1A0421	Beela Rahul	ECE	II YEAR	35000
706	22KD1A0422	Bheemavarapu Devaki	ECE	II YEAR	35000
707	22KD1A0423	Bhogi Mohan Krishna	ECE	II YEAR	35000
708	22KD1A0424	Bobbadi Sirisha	ECE	II YEAR	35000
709	22KD1A0427	Bommi Sireesha	ECE	II YEAR	35000
710	22KD1A0429	Boni Sudheer	ECE	II YEAR	35000
711	22KD1A0430	Bonula Hemanth Kumar	ECE	II YEAR	35000
712	22KD1A0431	Bonumahanthi Kusuma	ECE	II YEAR	35000
713	22KD1A0432	Burle Jhansi	ECE	II YEAR	35000
714	22KD1A0435	Chelluri Lalitha Madhuri	ECE	II YEAR	35000
715	22KD1A0438	Chilla Yasaswini	ECE	II YEAR	35000
716	22KD1A0439	Chinnapurapu Jaswanth	ECE	II YEAR	35000
717	22KD1A0440	Chukka Pravalika	ECE	II YEAR	35000
718	22KD1A0441	Dadi Mounika	ECE	II YEAR	35000
719	22KD1A0442	Dandu Amith Varma	ECE	II YEAR	35000
720	22KD1A0444	Dantuluri Shanumuka Sai Jagan	ECE	II YEAR	35000
721	22KD1A0447	Dhanana Narendra	ECE	II YEAR	35000
722	22KD1A0448	Dharmana Jany	ECE	II YEAR	35000
723	22KD1A0450	Dubbaka Dhanya	ECE	II YEAR	35000
724	22KD1A0451	Duvvarapu Guna Shaker	ECE	II YEAR	35000
725	22KD1A0452	Gadi Ramya	ECE	II YEAR	35000
726	22KD1A0453	Gadipalli Bharathi	ECE	II YEAR	35000
727	22KD1A0454	Ganivada Vamsi	ECE	II YEAR	35000
728	22KD1A0456	Gantlana Bharath Kumar	ECE	II YEAR	35000
729	22KD1A0459	Gara Naga Sai Nareen	ECE	II YEAR	35000
730	22KD1A0461	Geddam Lokesh	ECE	II YEAR	35000
731	22KD1A0462	Gedela Hemalatha	ECE	II YEAR	35000
732	22KD1A0463	Gedela Vishalakshi	ECE	II YEAR	35000
733	22KD1A0465	Gobburu Sandeep Kumar	ECE	II YEAR	35000
734	22KD1A0466	Goddi Kranthi Kamal	ECE	II YEAR	35000
735	22KD1A0467	Gogada Abhinaya	ECE	II YEAR	35000
736	22KD1A0468	Gompa Trisona	ECE	II YEAR	35000
737	22KD1A0470	Gorripati Naresh	ECE	II YEAR	35000
738	22KD1A0471	Gorusu Balaji	ECE	II YEAR	35000
739	22KD1A0472	Gottapu Sai Kumar	ECE	II YEAR	35000
740	22KD1A0473	Gudla Uday Sampath	ECE	II YEAR	35000
741	22KD1A0474	Gullipalli Prathyusha	ECE	II YEAR	35000
742	22KD1A0475	Guntamukkala Leela Prasad	ECE	II YEAR	35000
743	22KD1A0478	Jonnada Syam Kumar	ECE	II YEAR	35000
744	22KD1A0479	Kakarla Akhila	ECE	II YEAR	35000
745	22KD1A0480	Kala Prasanth	ECE	II YEAR	35000
746	22KD1A0483	Kandhi Venu Gopal	ECE	II YEAR	35000
747	22KD1A0484	Kandi Anitha	ECE	II YEAR	35000
748	22KD1A0486	Kanubuddi Durga Prasada Rao	ECE	II YEAR	35000
749	22KD1A0487	Karagani Rishi	ECE	II YEAR	35000
750	22KD1A0491	Kella Yerni Bhavani	ECE	II YEAR	35000

S. No	Roll No	Name of the Student	Branch	Year	Amount
751	22KD1A0494	Kilari Dharmendra	ECE	II YEAR	35000
752	22KD1A0495	Kinnera Anil	ECE	II YEAR	35000
753	22KD1A0496	Kola Ananth	ECE	II YEAR	35000
754	22KD1A0497	Kolla Komali	ECE	II YEAR	35000
755	22KD1A0498	Kolla Polinaidu	ECE	II YEAR	35000
756	22KD1A04A1	Kotta Kota Laya	ECE	II YEAR	35000
757	22KD1A04A2	Kotyada Lakshmi	ECE	II YEAR	35000
758	22KD1A04A3	Koviri Renu Babu	ECE	II YEAR	35000
759	22KD1A04A4	Kumarapu Rupavathi	ECE	II YEAR	35000
760	22KD1A04A5	Kunibilli Kavya	ECE	II YEAR	35000
761	22KD1A04A9	Lenka Dhilleswara Rao	ECE	II YEAR	35000
762	22KD1A04B0	Lenka Pravallika	ECE	II YEAR	35000
763	22KD1A04B1	Lenka Soma Sekhar	ECE	II YEAR	35000
764	22KD1A04B3	Maddineni Srinu	ECE	II YEAR	35000
765	22KD1A04B4	Mailapilli Reethu	ECE	II YEAR	35000
766	22KD1A04B5	Majji Siva Sankar	ECE	II YEAR	35000
767	22KD1A04B8	Mamidi Navya	ECE	II YEAR	35000
768	22KD1A04B9	Mandala Mahesh	ECE	II YEAR	35000
769	22KD1A04C0	Mandapati Tejaswini	ECE	II YEAR	35000
770	22KD1A04C1	Mandhula Gayatri	ECE	II YEAR	35000
771	22KD1A04C2	Mantrabuddi Manohar	ECE	II YEAR	35000
772	22KD1A04C3	Meesala Rakesh	ECE	II YEAR	35000
773	22KD1A04C6	Mopada Suneetha	ECE	II YEAR	35000
774	22KD1A04C8	Mullu Vandana	ECE	II YEAR	35000
775	22KD1A04C9	Muppidi Rajeswari	ECE	II YEAR	35000
776	22KD1A04D2	Nadiginti Nandini	ECE	II YEAR	35000
777	22KD1A04D3	Namala Nandini	ECE	II YEAR	35000
778	22KD1A04D6	Palla Vennela Priya	ECE	II YEAR	35000
779	22KD1A04E2	Patta Bhargav	ECE	II YEAR	35000
780	22KD1A04E4	Pitta Komali	ECE	II YEAR	35000
781	22KD1A04E5	Polipilli Pavan Kumar	ECE	II YEAR	35000
782	22KD1A04E6	Ponthapalli Akhil	ECE	II YEAR	35000
783	22KD1A04E7	Poodu Umamaheshwara Rao	ECE	II YEAR	35000
784	22KD1A04E8	Potnuru Manohar	ECE	II YEAR	35000
785	22KD1A04E9	Potnuru Swapna	ECE	II YEAR	35000
786	22KD1A04F0	Potupureddi Dharani	ECE	II YEAR	35000
787	22KD1A04F1	Pulibanti Venkata Madhava	ECE	II YEAR	35000
788	22KD1A04F4	Rasapilli Naga Lakshmi	ECE	II YEAR	35000
789	22KD1A04F5	Reddy Arjun	ECE	II YEAR	35000
790	22KD1A04F7	Reddy Rohith	ECE	II YEAR	35000
791	22KD1A04F9	Rongali Vinay Kumar	ECE	II YEAR	35000
792	22KD1A04G2	Samalla Ajaykumar	ECE	II YEAR	35000
793	22KD1A04G7	Sesetti Hari Keerthi	ECE	II YEAR	35000
794	22KD1A04G8	Shaik Roshini	ECE	II YEAR	35000
795	22KD1A04G9	Sheik Razak	ECE	II YEAR	35000
796	22KD1A04H2	Sirivuri Sai Dinesh Varma	ECE	II YEAR	35000
797	22KD1A04H3	Sirugudi Iteesha	ECE	II YEAR	35000
798	22KD1A04H6	Taddi Hemalatha	ECE	II YEAR	35000
799	22KD1A04H7	Talada Prasad	ECE	II YEAR	35000
800	22KD1A04H9	Tarlada Poojitha	ECE	II YEAR	35000
801	22KD1A04I0	Tatikonda Niharika	ECE	II YEAR	35000
802	22KD1A04I1	Tatipudi Sai Venkat	ECE	II YEAR	35000
803	22KD1A04I2	Teki Leela Rani	ECE	II YEAR	35000
804	22KD1A04I3	Telu Keerthi	ECE	II YEAR	35000
805	22KD1A04I4	Telugu Poornima	ECE	II YEAR	35000
806	22KD1A04I6	Tumpilli Ushasri	ECE	II YEAR	35000
807	22KD1A04I7	Tuntu Vijayavardhan	ECE	II YEAR	35000

S. No	Roll No	Name of the Student	Branch	Year	Amount
808	22KD1A04I8	Uppala Aditya	ECE	II YEAR	35000
809	22KD1A04J0	Vaddadi Manikanta	ECE	II YEAR	35000
810	22KD1A04J3	Veluduti Gowreeswari	ECE	II YEAR	35000
811	22KD1A04J5	Vulli Sai Jayavaradhan	ECE	II YEAR	35000
812	22KD1A04J6	Yerra Eswar Satya Vardhan	ECE	II YEAR	35000
813	23KD5A0412	Mamidi Vasavi	ECE	II YEAR	35000
814	23KD5A0404	Burle Samuel Adarsh	ECE	II YEAR	35000
815	23KD5A0403	Burada Dhanalakshmi	ECE	II YEAR	35000
816	23KD5A0409	Gudala Lakshmi Sravanthi	ECE	II YEAR	35000
817	23KD5A0415	Surada Kavitha Sree	ECE	II YEAR	35000
818	23KD5A0414	Raghupatruni Venkata Uma Pranitha	ECE	II YEAR	35000
819	23KD5A0410	Kuppili Manasa	ECE	II YEAR	35000
820	23KD5A0401	Avala Lalitha Kumari	ECE	II YEAR	35000
821	23KD5A0406	Chinthagunti Kartheek	ECE	II YEAR	35000
822	23KD5A0407	Dasari Renuka	ECE	II YEAR	35000
823	23KD5A0408	Garbhapu Siva Varshini	ECE	II YEAR	35000
824	23KD5A0411	Kutikuppala Hemalatha	ECE	II YEAR	35000
825	23KD5A0413	Marturu Rohith	ECE	II YEAR	35000
826	23KD5A0417	Varri Malleswararao	ECE	II YEAR	35000
827	23KD5A0418	Yadla Sridurga Naga Ravali	ECE	II YEAR	35000
828	23KD5A0416	Thadi Vamsi	ECE	II YEAR	35000
829	23KD5A0405	Chavala Harini	ECE	II YEAR	35000
830	22KD1A0202	Aguru Krishnavamsi	EEE	II YEAR	35000
831	22KD1A0203	Akula Chiranjeevi	EEE	II YEAR	35000
832	22KD1A0205	Andiboina Surya Kiran	EEE	II YEAR	35000
833	22KD1A0207	Aryasomayajula Venkata Krishna Manohar	EEE	II YEAR	35000
834	22KD1A0208	Bandaru Mohit Naidu	EEE	II YEAR	35000
835	22KD1A0210	Behara Eswara Rao	EEE	II YEAR	35000
836	22KD1A0211	Belagapu Likhitha	EEE	II YEAR	35000
837	22KD1A0214	Boni Sumanth Kumar	EEE	II YEAR	35000
838	22KD1A0217	Buttala Mohini Sai Deepika	EEE	II YEAR	35000
839	22KD1A0220	Chandaka Eswara Chandrasekhar	EEE	II YEAR	35000
840	22KD1A0221	Chandaka Lohith Krishna Sai Santosh	EEE	II YEAR	35000
841	22KD1A0222	Chandaka Sravanthi	EEE	II YEAR	35000
842	22KD1A0223	Chebolu Kiran	EEE	II YEAR	35000
843	22KD1A0229	Doma Rohith Kumar	EEE	II YEAR	35000
844	22KD1A0230	Dumpa Devendra Kumar	EEE	II YEAR	35000
845	22KD1A0231	Esakapalli Brunda	EEE	II YEAR	35000
846	22KD1A0232	Esinasi Jeevan Rao	EEE	II YEAR	35000
847	22KD1A0233	Gandiboyina Nandini	EEE	II YEAR	35000
848	22KD1A0234	Gavidi Anitha	EEE	II YEAR	35000
849	22KD1A0235	Gavidi Balaji	EEE	II YEAR	35000
850	22KD1A0236	Gedela David Paul	EEE	II YEAR	35000
851	22KD1A0238	Gulipalli Tharun Kumar	EEE	II YEAR	35000
852	22KD1A0240	Gusidi Yamini	EEE	II YEAR	35000
853	22KD1A0241	Jagarapu Hemasundar	EEE	II YEAR	35000
854	22KD1A0242	Kamavarapu Kaivalya	EEE	II YEAR	35000
855	22KD1A0243	Kandi Dhikshith	EEE	II YEAR	35000
856	22KD1A0244	Kandi Raviteja	EEE	II YEAR	35000
857	22KD1A0245	Kanithi Leelavathi	EEE	II YEAR	35000
858	22KD1A0246	Kantubhuktha Udaya Bhaskar	EEE	II YEAR	35000
859	22KD1A0247	Karri Sravani	EEE	II YEAR	35000
860	22KD1A0248	Kilaparathi Dedeepya	EEE	II YEAR	35000
861	22KD1A0250	Kolagatla Sravani	EEE	II YEAR	35000

S. No	Roll No	Name of the Student	Branch	Year	Amount
862	22KD1A0251	Kondeti Vineetha	EEE	II YEAR	35000
863	22KD1A0252	Korada Rithwika	EEE	II YEAR	35000
864	22KD1A0253	Korrapati Sai Praveen	EEE	II YEAR	35000
865	22KD1A0254	Kosara Moulichand	EEE	II YEAR	35000
866	22KD1A0255	Koyya Shanmukh	EEE	II YEAR	35000
867	22KD1A0257	Kunibilli Kusuma	EEE	II YEAR	35000
868	22KD1A0258	Lakkoju Sai Divya	EEE	II YEAR	35000
869	22KD1A0262	Lolugu Pavan Kumar	EEE	II YEAR	35000
870	22KD1A0263	Majji Tejaswar	EEE	II YEAR	35000
871	22KD1A0264	Mallipamula Jagadeesh	EEE	II YEAR	35000
872	22KD1A0265	Mamidi Sanyasi Rao	EEE	II YEAR	35000
873	22KD1A0269	Marukurti Sai Sumanth	EEE	II YEAR	35000
874	22KD1A0270	Matcha Kavya	EEE	II YEAR	35000
875	22KD1A0271	Mavuri Prasad	EEE	II YEAR	35000
876	22KD1A0272	Mutcherla Indrajya	EEE	II YEAR	35000
877	22KD1A0273	Mutta Sharmila	EEE	II YEAR	35000
878	22KD1A0274	Nadupuru Vishnu Vardhan	EEE	II YEAR	35000
879	22KD1A0277	Neeli Gneswar	EEE	II YEAR	35000
880	22KD1A0278	Nelivada Hyma	EEE	II YEAR	35000
881	22KD1A0279	Noudu Krishna	EEE	II YEAR	35000
882	22KD1A0283	Pativada Pradeep	EEE	II YEAR	35000
883	22KD1A0284	Patrayuni Sri Mahalakshmi	EEE	II YEAR	35000
884	22KD1A0285	Peddinti Anitha	EEE	II YEAR	35000
885	22KD1A0288	Piridi Naveen	EEE	II YEAR	35000
886	22KD1A0289	Polavarapu Saikiran	EEE	II YEAR	35000
887	22KD1A0290	Potnuru Bhargavi	EEE	II YEAR	35000
888	22KD1A0291	Potnuru Ramesh	EEE	II YEAR	35000
889	22KD1A0292	Pullidikurthi Pavan	EEE	II YEAR	35000
890	22KD1A0294	Pydi Akhil	EEE	II YEAR	35000
891	22KD1A0295	Pydi Nikhil	EEE	II YEAR	35000
892	22KD1A0296	Rabilli Bhaskararao	EEE	II YEAR	35000
893	22KD1A0298	Rajana Anusha	EEE	II YEAR	35000
894	22KD1A02A1	Rongali Sindhu	EEE	II YEAR	35000
895	22KD1A02A3	Sambangi Dhanalakshmi	EEE	II YEAR	35000
896	22KD1A02A4	Seera Sravan	EEE	II YEAR	35000
897	22KD1A02A5	Siddabathula Damareswari	EEE	II YEAR	35000
898	22KD1A02A6	Siriki Balaji	EEE	II YEAR	35000
899	22KD1A02A8	Sunkara Venkata Vinay	EEE	II YEAR	35000
900	22KD1A02A9	Sureddi Dhanunjay	EEE	II YEAR	35000
901	22KD1A02B0	Tadela Vinodh	EEE	II YEAR	35000
902	22KD1A02B1	Tallapudi Devi	EEE	II YEAR	35000
903	22KD1A02B2	Tankala Ganesh	EEE	II YEAR	35000
904	22KD1A02B3	Thogurothu Vamsikrishna	EEE	II YEAR	35000
905	22KD1A02B8	Ujjiri Teja	EEE	II YEAR	35000
906	22KD1A02B9	Vaddadi Yaswanth	EEE	II YEAR	35000
907	22KD1A02C0	Vangapandu Navya Sri	EEE	II YEAR	35000
908	22KD1A0201	Addaguduru Chitti Siri Varshini	EEE	II YEAR	35000
909	23KD5A0201	Adhikarla Krishna Koundinya	EEE	II YEAR	35000
910	23KD5A0203	Bhogapurapu Vennela	EEE	II YEAR	35000
911	23KD5A0205	Gedela Damayanthi	EEE	II YEAR	35000
912	23KD5A0207	Jarata Raju	EEE	II YEAR	35000
913	23KD5A0211	Mamidi Divya	EEE	II YEAR	35000
914	23KD5A0202	Altaaf Khan	EEE	II YEAR	35000
915	23KD5A0212	Patuvardhanam Revanth	EEE	II YEAR	35000
916	23KD5A0204	Duba Vidya Sagar	EEE	II YEAR	35000
917	23KD5A0206	Gongada Sekhar	EEE	II YEAR	35000

S. No	Roll No	Name of the Student	Branch	Year	Amount
918	23KD5A0210	Mahanthi Geetanjali	EEE	II YEAR	35000
919	23KD5A0214	Saladi Sagar Kiran	EEE	II YEAR	35000
920	23KD5A0215	Thamarakandi Mahesh	EEE	II YEAR	35000
921	23KD5A0216	Varanasi Saiganesh	EEE	II YEAR	35000
922	23KD5A0217	Vasupalli Nithin	EEE	II YEAR	35000
923	22KD1A0301	Adabala Hemalatha	MECH	II YEAR	35000
924	22KD1A0304	Badireddy Megha Syam Kumar	MECH	II YEAR	35000
925	22KD1A0306	Bali Uday Kumar	MECH	II YEAR	35000
926	22KD1A0307	Balivada Lokesh	MECH	II YEAR	35000
927	22KD1A0308	Bammidi Rakesh Kumar	MECH	II YEAR	35000
928	22KD1A0309	Bandam Murali Krishna	MECH	II YEAR	35000
929	22KD1A0310	Bandaru Karthik	MECH	II YEAR	35000
930	22KD1A0311	Bandaru Rammohan Rao	MECH	II YEAR	35000
931	22KD1A0312	Barla Bharat Krishna	MECH	II YEAR	35000
932	22KD1A0313	Bobbili Karthik Kumar	MECH	II YEAR	35000
933	22KD1A0314	Botsa Pratyusha	MECH	II YEAR	35000
934	22KD1A0315	Chandana Jayavardhan Naidu	MECH	II YEAR	35000
935	22KD1A0316	Dasari Prema Sai	MECH	II YEAR	35000
936	22KD1A0317	Dhannana Uma Mahesh	MECH	II YEAR	35000
937	22KD1A0319	Eedubilli Ravi	MECH	II YEAR	35000
938	22KD1A0320	Galagatla Raghu	MECH	II YEAR	35000
939	22KD1A0321	Ganteda Mahendra	MECH	II YEAR	35000
940	22KD1A0323	Gavara Jaswanth	MECH	II YEAR	35000
941	22KD1A0324	Gedda Anusha	MECH	II YEAR	35000
942	22KD1A0325	Gokavarapu Uday Kumar	MECH	II YEAR	35000
943	22KD1A0326	Gollu Ramesh	MECH	II YEAR	35000
944	22KD1A0327	Gorle Hari Teja	MECH	II YEAR	35000
945	22KD1A0328	Gorle Swathi Maheswari	MECH	II YEAR	35000
946	22KD1A0329	Gude Harish	MECH	II YEAR	35000
947	22KD1A0330	Gudela Hari Prasad	MECH	II YEAR	35000
948	22KD1A0331	Jampa Raju	MECH	II YEAR	35000
949	22KD1A0332	Jonnada Jagan	MECH	II YEAR	35000
950	22KD1A0333	Kanakala Phanindra Kumar	MECH	II YEAR	35000
951	22KD1A0334	Kandubotha Chandrasekhar	MECH	II YEAR	35000
952	22KD1A0336	Kengava Indravathi	MECH	II YEAR	35000
953	22KD1A0337	Koduru Vasu	MECH	II YEAR	35000
954	22KD1A0338	Kommoju Sai Kiran	MECH	II YEAR	35000
955	22KD1A0340	Kona Murthymanoj	MECH	II YEAR	35000
956	22KD1A0341	Kondapalli Venkatalakshmi	MECH	II YEAR	35000
957	22KD1A0342	Kondru Arun Kumar	MECH	II YEAR	35000
958	22KD1A0343	Konduru Chandu	MECH	II YEAR	35000
959	22KD1A0344	Manapuram Surya Mythri	MECH	II YEAR	35000
960	22KD1A0345	Meesala Srilatha	MECH	II YEAR	35000
961	22KD1A0346	Nakka Srilakshmi	MECH	II YEAR	35000
962	22KD1A0347	Nelli Divya	MECH	II YEAR	35000
963	22KD1A0348	Pampana Gayathri	MECH	II YEAR	35000
964	22KD1A0350	Reddy Swathi	MECH	II YEAR	35000
965	22KD1A0353	Lagudu Vineeth	MECH	II YEAR	35000
966	22KD1A0354	Maddila Shanmukha	MECH	II YEAR	35000
967	22KD1A0355	Mahadasu Mohan Sai	MECH	II YEAR	35000
968	22KD1A0356	Markonda Hemanth Kumar	MECH	II YEAR	35000
969	22KD1A0358	Meesala Poorna Chandra Rao	MECH	II YEAR	35000
970	22KD1A0359	Nagireddi Tejeswara Rao	MECH	II YEAR	35000
971	22KD1A0360	Narava Manikanta	MECH	II YEAR	35000
972	22KD1A0361	Nemmadi Durgaprasad	MECH	II YEAR	35000
973	22KD1A0362	Neteti Manikanta	MECH	II YEAR	35000

S. No	Roll No	Name of the Student	Branch	Year	Amount
974	22KD1A0363	Padala Kirankumar	MECH	II YEAR	35000
975	22KD1A0364	Pakalapati Sahil Varma	MECH	II YEAR	35000
976	22KD1A0365	Pakki Jeevan Joy	MECH	II YEAR	35000
977	22KD1A0366	Paluru Surya Subhash	MECH	II YEAR	35000
978	22KD1A0367	Pandranki Rohith	MECH	II YEAR	35000
979	22KD1A0369	Pathakamsetty Tharun Sai	MECH	II YEAR	35000
980	22KD1A0371	Pathivada Rohit	MECH	II YEAR	35000
981	22KD1A0372	Pativada Chakri	MECH	II YEAR	35000
982	22KD1A0373	Pedagada Sandeep Kumar	MECH	II YEAR	35000
983	22KD1A0374	Penumajji Raghu	MECH	II YEAR	35000
984	22KD1A0375	Pilla Dinesh	MECH	II YEAR	35000
985	22KD1A0377	Rangubukta Pavan	MECH	II YEAR	35000
986	22KD1A0378	Ravada Vinayak	MECH	II YEAR	35000
987	22KD1A0379	Reddi Bharath	MECH	II YEAR	35000
988	22KD1A0380	Reddy Hemanth	MECH	II YEAR	35000
989	22KD1A0381	Rompilli Santhi Swarup	MECH	II YEAR	35000
990	22KD1A0382	Routhu Sravan Kumar	MECH	II YEAR	35000
991	22KD1A0383	Sanapala Deekshit Babu	MECH	II YEAR	35000
992	22KD1A0384	Sangamreddi Ramu	MECH	II YEAR	35000
993	22KD1A0385	Sariki Praveen	MECH	II YEAR	35000
994	22KD1A0386	Savaravilli Nirmal	MECH	II YEAR	35000
995	22KD1A0389	Subatla Jaya Praveen	MECH	II YEAR	35000
996	22KD1A0390	Sunkari Ravi Kumar	MECH	II YEAR	35000
997	22KD1A0391	Sunkari Teja	MECH	II YEAR	35000
998	22KD1A0393	Tammineni Govinda Rajulu	MECH	II YEAR	35000
999	22KD1A0395	Udarla Lakshmanarao	MECH	II YEAR	35000
1000	22KD1A0397	Varri Pavan Kumar	MECH	II YEAR	35000
1001	22KD1A0399	Vegireddi Simhadri Naidu	MECH	II YEAR	35000
1002	22KD1A03A0	Velugula Rakesh	MECH	II YEAR	35000
1003	22KD1A03A1	Yejarla Sai Lokesh	MECH	II YEAR	35000
1004	23KD5A0308	Gattireddy Manohar	MECH	II YEAR	35000
1005	23KD5A0310	Jampana Praneeth Varma	MECH	II YEAR	35000
1006	23KD5A0324	Pallam Ravi	MECH	II YEAR	35000
1007	22KD1A0376	Pinninti Guna Sekhar	MECH	II YEAR	35000
1008	23KD5A0333	Siravuri Charan Varma	MECH	II YEAR	35000
1009	23KD5A0309	Ginni Sudheer Kumar	MECH	II YEAR	35000
1010	23KD5A0319	Meesala Sai Sree Dheeraj	MECH	II YEAR	35000
1011	23KD5A0312	Kella Akhil	MECH	II YEAR	35000
1012	23KD5A0321	Narapinni Pulan Kumar	MECH	II YEAR	35000
1013	23KD5A0332	Sigatapu Rohith	MECH	II YEAR	35000
1014	23KD5A0337	Teki Venkata Ramana	MECH	II YEAR	35000
1015	23KD5A0301	Anumalisetty Satya Bhagavan	MECH	II YEAR	35000
1016	23KD5A0304	Battu Ajay Kumar Reddy	MECH	II YEAR	35000
1017	23KD5A0305	Borra Yugundhar	MECH	II YEAR	35000
1018	23KD5A0307	Chinthada Ajay Kumar	MECH	II YEAR	35000
1019	23KD5A0311	Katapalli Purna Chandra Sekhar	MECH	II YEAR	35000
1020	23KD5A0317	Mallapureddy Kumith	MECH	II YEAR	35000
1021	23KD5A0318	Maturi Chandra Vamsi	MECH	II YEAR	35000
1022	23KD5A0323	Palivela Deva Simha Sundara Vamsi	MECH	II YEAR	35000
1023	23KD5A0326	Panthina Jagannadha Venkata Venu Sai Gopal	MECH	II YEAR	35000
1024	23KD5A0330	Sakala Kiran Kumar	MECH	II YEAR	35000
1025	23KD5A0331	Savara Teja	MECH	II YEAR	35000
1026	23KD5A0340	Tutika Sai	MECH	II YEAR	35000

S. No	Roll No	Name of the Student	Branch	Year	Amount
1027	22KD1A1503	Alamanda Ramesh	CSSE	II YEAR	35000
1028	22KD1A1505	Balabadruni Jogeswara Rao	CSSE	II YEAR	35000
1029	22KD1A1506	Bandaru Deepika	CSSE	II YEAR	35000
1030	22KD1A1508	Behara Gunakara Patro	CSSE	II YEAR	35000
1031	22KD1A1509	Bestha Siddharth	CSSE	II YEAR	35000
1032	22KD1A1516	Damarasingi Yasodha	CSSE	II YEAR	35000
1033	22KD1A1518	Darapu Gnana Prasuna Reddy	CSSE	II YEAR	35000
1034	22KD1A1521	Gandreti Chandhini	CSSE	II YEAR	35000
1035	22KD1A1522	Kandula Akhila	CSSE	II YEAR	35000
1036	22KD1A1524	Karanam Sneha	CSSE	II YEAR	35000
1037	22KD1A1525	Karnapu Tejaswani	CSSE	II YEAR	35000
1038	22KD1A1526	Keerthika Pusarla	CSSE	II YEAR	35000
1039	22KD1A1527	Kilari Bhargavi	CSSE	II YEAR	35000
1040	22KD1A1528	Kola Rohith	CSSE	II YEAR	35000
1041	22KD1A1530	Kondaka Mounika	CSSE	II YEAR	35000
1042	22KD1A1532	Kotyada Ramadevi	CSSE	II YEAR	35000
1043	22KD1A1533	Kuncha Manasa	CSSE	II YEAR	35000
1044	22KD1A1537	Marrapu Hima Bindu	CSSE	II YEAR	35000
1045	22KD1A1538	Meesala Vanitha Varsha	CSSE	II YEAR	35000
1046	22KD1A1540	Nadipena Jahnvi	CSSE	II YEAR	35000
1047	22KD1A1541	Nadipena Mounika	CSSE	II YEAR	35000
1048	22KD1A1542	Narada Ravi	CSSE	II YEAR	35000
1049	22KD1A1543	Netheti Swathi	CSSE	II YEAR	35000
1050	22KD1A1544	Paluri Praneeth Kumar	CSSE	II YEAR	35000
1051	22KD1A1546	Patoju Juhitha	CSSE	II YEAR	35000
1052	22KD1A1549	Peddinti Koteswari	CSSE	II YEAR	35000
1053	22KD1A1550	Pilli Chandra Sai Teja	CSSE	II YEAR	35000
1054	22KD1A1554	Reddi Lokanadh	CSSE	II YEAR	35000
1055	22KD1A1556	Saka Ramana	CSSE	II YEAR	35000
1056	22KD1A1559	Satish Kumar Ganta	CSSE	II YEAR	35000
1057	22KD1A1560	Suvvari Akhil	CSSE	II YEAR	35000
1058	22KD1A1564	Tirumalaraju HariPriya	CSSE	II YEAR	35000
1059	23KD5A1504	Patnaikuni Mahesh Babu	CSSE	II YEAR	35000
1060	23KD5A1505	Tammineni Kalyan Kumar	CSSE	II YEAR	35000
1061	23KD5A1502	Nakka Chakri	CSSE	II YEAR	35000
1062	22KD1A0703	Anantharapu Santosh Kumar	CSIT	II YEAR	35000
1063	22KD1A0705	Avanapu Pavan Ganesh	CSIT	II YEAR	35000
1064	22KD1A0709	Buddepu Kedhar Vishnu	CSIT	II YEAR	35000
1065	22KD1A0711	Chidamana Preetham	CSIT	II YEAR	35000
1066	22KD1A0712	Chitrapu Chandra Mouli	CSIT	II YEAR	35000
1067	22KD1A0714	Ganta Pardha Saradhi	CSIT	II YEAR	35000
1068	22KD1A0717	Gidijala Sasikiran	CSIT	II YEAR	35000
1069	22KD1A0718	Gudala Vasu	CSIT	II YEAR	35000
1070	22KD1A0721	Guri Varshini	CSIT	II YEAR	35000
1071	22KD1A0723	Korada Mahalakshmi	CSIT	II YEAR	35000
1072	22KD1A0724	Kosuru Yuva Kishore	CSIT	II YEAR	35000
1073	22KD1A0725	Kotla Prasanna Laxmi	CSIT	II YEAR	35000
1074	22KD1A0726	Kumara Satwika Sai	CSIT	II YEAR	35000
1075	22KD1A0728	Kuppannagari Sai Prakash	CSIT	II YEAR	35000
1076	22KD1A0729	Kusumanchi Kalyani	CSIT	II YEAR	35000
1077	22KD1A0730	Manipuri Sai Prakash	CSIT	II YEAR	35000
1078	22KD1A0731	Mantina Madhava Sai Praveen	CSIT	II YEAR	35000
1079	22KD1A0732	Mantri Naveen	CSIT	II YEAR	35000
1080	22KD1A0735	Munakala Kiran	CSIT	II YEAR	35000
1081	22KD1A0736	Mylapalli Lalitha	CSIT	II YEAR	35000
1082	22KD1A0739	Narayanam Likhitha	CSIT	II YEAR	35000
1083	22KD1A0740	Nindugunda Spandana Kumari	CSIT	II YEAR	35000

S. No	Roll No	Name of the Student	Branch	Year	Amount
1084	22KD1A0742	Pasala Vedhavathi	CSIT	II YEAR	35000
1085	22KD1A0744	Pathivada Swathi	CSIT	II YEAR	35000
1086	22KD1A0746	Patnala Chaitanya	CSIT	II YEAR	35000
1087	22KD1A0747	Patri Mounika	CSIT	II YEAR	35000
1088	22KD1A0749	Polavarapu Bhavya Keerthi	CSIT	II YEAR	35000
1089	22KD1A0750	Pusarla Sai Kowsik	CSIT	II YEAR	35000
1090	22KD1A0751	Routhu Manasa	CSIT	II YEAR	35000
1091	22KD1A0752	Seelam Bhaskar Sriharsha	CSIT	II YEAR	35000
1092	22KD1A0754	Singupuram Sivamani	CSIT	II YEAR	35000
1093	22KD1A0756	Syamala Attada	CSIT	II YEAR	35000
1094	22KD1A0759	Tuti Shyam Kumar	CSIT	II YEAR	35000
1095	22KD1A0762	Vasupalli Ajay	CSIT	II YEAR	35000
1096	22KD1A0764	Voriti Sujith Sonu	CSIT	II YEAR	35000
1097	22KD1A0766	Yenugula Sai Varshitha	CSIT	II YEAR	35000
1098	23KD5A0701	Amballa Venugopala Ashok Kumar	CSIT	II YEAR	35000
1099	23KD5A0704	Karedla Ganga Mahesh	CSIT	II YEAR	35000
1100	23KD5A0705	Nagiredla Suresh Kumar	CSIT	II YEAR	35000
1101	23KD5A0702	Chandaka Sampathkumar	CSIT	II YEAR	35000
1102	23KD5A0703	Kalla Rakesh	CSIT	II YEAR	35000
1103	21KD1A0502	Akula Bhavani	CSE	III YEAR	35000
1104	21KD1A0504	Alladi Asha Blessi	CSE	III YEAR	35000
1105	21KD1A0505	Allavarapu Sushma	CSE	III YEAR	35000
1106	21KD1A0510	Ankam Abhinav	CSE	III YEAR	35000
1107	21KD1A0517	Basina Hemanth	CSE	III YEAR	35000
1108	21KD1A0518	Bethapudi Hemanth Sai Kumar	CSE	III YEAR	35000
1109	21KD1A0522	Burada Navya	CSE	III YEAR	35000
1110	21KD1A0524	Butcha Sirisha	CSE	III YEAR	35000
1111	21KD1A0527	Chappati Aditya	CSE	III YEAR	35000
1112	21KD1A0528	Chappati Subadhra	CSE	III YEAR	35000
1113	21KD1A0529	Chelluri Hemanthrama	CSE	III YEAR	35000
1114	21KD1A0531	Chintapalli Kalyan	CSE	III YEAR	35000
1115	21KD1A0532	Chevuri Rasmitha	CSE	III YEAR	35000
1116	21KD1A0535	Paluri Varshini	CSE	III YEAR	35000
1117	21KD1A0536	Chukka Balaram	CSE	III YEAR	35000
1118	21KD1A0537	Dakkan Shak Akbar Hussain	CSE	III YEAR	35000
1119	21KD1A0538	Daniyala Kiran Kumar	CSE	III YEAR	35000
1120	21KD1A0540	Darla Ajay	CSE	III YEAR	35000
1121	21KD1A0542	Dummula Sameeth	CSE	III YEAR	35000
1122	21KD1A0544	Ejjada Ushasri	CSE	III YEAR	35000
1123	21KD1A0547	Ethalapaka Manoj Kumar	CSE	III YEAR	35000
1124	21KD1A0553	Gavara Tarun	CSE	III YEAR	35000
1125	21KD1A0554	Ginjeti Shivasankarvararasad	CSE	III YEAR	35000
1126	21KD1A0555	Gokavarapu Chandra Lahari	CSE	III YEAR	35000
1127	21KD1A0558	Gujjala Greshma	CSE	III YEAR	35000
1128	21KD1A0559	Gumma Anirudh Srivatsa	CSE	III YEAR	35000
1129	21KD1A0563	Jami Tarakesh	CSE	III YEAR	35000
1130	21KD1A0568	Kaki Venkatesh	CSE	III YEAR	35000
1131	21KD1A0571	Kalingi Mahesh	CSE	III YEAR	35000
1132	21KD1A0574	Karri Kiran Kumar	CSE	III YEAR	35000
1133	21KD1A0575	Karthu Jyothi	CSE	III YEAR	35000
1134	21KD1A0576	Kiladi Rahul	CSE	III YEAR	35000
1135	21KD1A0578	Kodamala Akhila	CSE	III YEAR	35000
1136	21KD1A0580	Kolli Kushal Kumar	CSE	III YEAR	35000
1137	21KD1A0581	Komma Suresh	CSE	III YEAR	35000
1138	21KD1A0583	Koppula Sai Ravi Teja	CSE	III YEAR	35000
1139	21KD1A0587	Kotla Pravallika	CSE	III YEAR	35000

S. No	Roll No	Name of the Student	Branch	Year	Amount
1140	21KD1A0588	Malla Kumar Naidu	CSE	III YEAR	35000
1141	21KD1A0589	Kumara Harish	CSE	III YEAR	35000
1142	21KD1A0592	Lakkoji Manikanta	CSE	III YEAR	35000
1143	21KD1A0595	Madabattula Tanuja	CSE	III YEAR	35000
1144	21KD1A0596	Maddipoti Ojaswini	CSE	III YEAR	35000
1145	21KD1A0597	Macharla Vamsi Krishna	CSE	III YEAR	35000
1146	21KD1A0598	Madena Venkatesh	CSE	III YEAR	35000
1147	21KD1A0599	Madireddy Sandhya	CSE	III YEAR	35000
1148	21KD1A05A0	Maguluri Ajith Kumar	CSE	III YEAR	35000
1149	21KD1A05A3	Mahapatruni Jyothsna	CSE	III YEAR	35000
1150	21KD1A05A4	Majji Vamsi Naidu	CSE	III YEAR	35000
1151	21KD1A05A5	Mamidi Jyothsna	CSE	III YEAR	35000
1152	21KD1A05A6	Mamidi Ravi Praveen	CSE	III YEAR	35000
1153	21KD1A05B0	Maradana Jithendra	CSE	III YEAR	35000
1154	21KD1A05B1	Marubariki Trinadh	CSE	III YEAR	35000
1155	21KD1A05B2	Meesala Jnanendra Kumar	CSE	III YEAR	35000
1156	21KD1A05B6	Mohammad Asif Raza	CSE	III YEAR	35000
1157	21KD1A05C0	Muddada Nitin	CSE	III YEAR	35000
1158	21KD1A05C1	Mudunuru Gyana Prasuna	CSE	III YEAR	35000
1159	21KD1A05C5	Namala Yashwanth Kumar	CSE	III YEAR	35000
1160	21KD1A05D1	Paaturi Deepika	CSE	III YEAR	35000
1161	21KD1A05D2	Pacchikolla Ravi Kiran	CSE	III YEAR	35000
1162	21KD1A05D4	Paluri Manasa	CSE	III YEAR	35000
1163	21KD1A05D6	Pedada Pavan Kumar	CSE	III YEAR	35000
1164	21KD1A05D7	Peketi Satya Sai Prasad	CSE	III YEAR	35000
1165	21KD1A05D9	Penumatsa Sai Surya Sita Rama Varma	CSE	III YEAR	35000
1166	21KD1A05E0	Perapu Teja	CSE	III YEAR	35000
1167	21KD1A05E2	Ponnaganti Abhisha	CSE	III YEAR	35000
1168	21KD1A05E3	Porapu Naveen Kumar	CSE	III YEAR	35000
1169	21KD1A05E4	Pothala Sai Kiran	CSE	III YEAR	35000
1170	21KD1A05E8	Ravuri Jasmin Kumari	CSE	III YEAR	35000
1171	21KD1A05F0	Relli Jagadeesh	CSE	III YEAR	35000
1172	21KD1A05F2	Rongali Sowjanya	CSE	III YEAR	35000
1173	21KD1A05F3	Routhu Suresh	CSE	III YEAR	35000
1174	21KD1A05F6	Sahu Sumendra Kumar	CSE	III YEAR	35000
1175	21KD1A05F7	Samadula Bhavani	CSE	III YEAR	35000
1176	21KD1A05G0	Shaik Abdul Hafeez	CSE	III YEAR	35000
1177	21KD1A05G1	Shaik Abdul Khadar Jeelani	CSE	III YEAR	35000
1178	21KD1A05G3	Sikakollu Rajesh Babu	CSE	III YEAR	35000
1179	21KD1A05G4	Simmala Manamma	CSE	III YEAR	35000
1180	21KD1A05G5	Singampalli Diya Sarvagnya	CSE	III YEAR	35000
1181	21KD1A05G6	Sirugudi Sarvani	CSE	III YEAR	35000
1182	21KD1A05H0	Tallada Dhananjay	CSE	III YEAR	35000
1183	21KD1A05H1	Tamarapalli Kiran Kumar	CSE	III YEAR	35000
1184	21KD1A05H6	Temburu Bhaskara Rao	CSE	III YEAR	35000
1185	21KD1A05H9	Thamina Tejaswi	CSE	III YEAR	35000
1186	21KD1A05I0	Tholapu Dhana Lakshmi	CSE	III YEAR	35000
1187	21KD1A05I1	Thota Roshini Rachel	CSE	III YEAR	35000
1188	21KD1A05I3	Tottara Dhanush	CSE	III YEAR	35000
1189	21KD1A05I6	Valle Likhitha	CSE	III YEAR	35000
1190	21KD1A05I7	Vallepu Sai Srinivas	CSE	III YEAR	35000
1191	21KD1A05I8	Varri Mrudula	CSE	III YEAR	35000
1192	21KD1A05I9	Vemula Venkata Sai	CSE	III YEAR	35000
1193	21KD1A05J1	Vetla Eswara Rao	CSE	III YEAR	35000
1194	21KD1A05J2	Vobbilisetty Hemanth	CSE	III YEAR	35000
1195	21KD1A05J4	Yalla Purna Chandra Vinay Kumar	CSE	III YEAR	35000

S. No	Roll No	Name of the Student	Branch	Year	Amount
1196	21KD1A05J6	Yeduvaka Gayithri	CSE	III YEAR	35000
1197	21KD1A05J8	Vobbilisetty Sudarshan	CSE	III YEAR	35000
1198	22KD5A0501	Animireddy Tharunima	CSE	III YEAR	35000
1199	22KD5A0502	Bangarubandi Mohan Bhagavan	CSE	III YEAR	35000
1200	22KD5A0503	Dadi Chandu	CSE	III YEAR	35000
1201	22KD5A0504	Dadi Rakesh	CSE	III YEAR	35000
1202	22KD5A0505	Dasari Praveena	CSE	III YEAR	35000
1203	22KD5A0506	Govardhanagiri Sai Madhuri	CSE	III YEAR	35000
1204	22KD5A0507	Koppala Jaswanth	CSE	III YEAR	35000
1205	22KD5A0508	Kotyada Nalini	CSE	III YEAR	35000
1206	22KD5A0509	Lalam Bhuvaneshwari	CSE	III YEAR	35000
1207	22KD5A0510	Majji Hema Rani	CSE	III YEAR	35000
1208	22KD5A0511	Mathala Aravind	CSE	III YEAR	35000
1209	22KD5A0513	Padala Tarun	CSE	III YEAR	35000
1210	22KD5A0514	Pinjarla Sai Lithin	CSE	III YEAR	35000
1211	22KD5A0515	Rongali Hemalatha	CSE	III YEAR	35000
1212	22KD5A0516	Varanasi Upendra	CSE	III YEAR	35000
1213	22KD5A0517	Yerra Roshitha	CSE	III YEAR	35000
1214	21KD1A05B4	Megham Chandra Lekha	CSE	III YEAR	35000
1215	21KD1A05E6	Puvvula Sai Gowtham	CSE	III YEAR	35000
1216	21KD1A0401	Aasi Rohith	ECE	III YEAR	35000
1217	21KD1A0402	Adhikari Jitendra Rao	ECE	III YEAR	35000
1218	21KD1A0404	Adireddy Usha Rani	ECE	III YEAR	35000
1219	21KD1A0406	Alla Prem Sai Vignesh	ECE	III YEAR	35000
1220	21KD1A0411	Arisetti Mounika	ECE	III YEAR	35000
1221	21KD1A0413	Baddukonda Harika	ECE	III YEAR	35000
1222	21KD1A0414	Banita Borado	ECE	III YEAR	35000
1223	21KD1A0415	Barnala Akshaya	ECE	III YEAR	35000
1224	21KD1A0417	Bejavada Sowmya Sri	ECE	III YEAR	35000
1225	21KD1A0418	Bethanapalli Lakshmi Narayana	ECE	III YEAR	35000
1226	21KD1A0419	Bhumireddi Bhanu Kiran	ECE	III YEAR	35000
1227	21KD1A0420	Bhutala Rahul	ECE	III YEAR	35000
1228	21KD1A0421	Billana Bhaskara Rao	ECE	III YEAR	35000
1229	21KD1A0422	Bobbili Deepika	ECE	III YEAR	35000
1230	21KD1A0423	Bommi Lekhana	ECE	III YEAR	35000
1231	21KD1A0424	Bongu Sarathkumar	ECE	III YEAR	35000
1232	21KD1A0426	Botcha Mahesh	ECE	III YEAR	35000
1233	21KD1A0427	Botsa Renuka	ECE	III YEAR	35000
1234	21KD1A0429	Busirothu Suresh Prasad	ECE	III YEAR	35000
1235	21KD1A0431	Chappidi Hemadivya	ECE	III YEAR	35000
1236	21KD1A0432	Cherukuri Jayasree	ECE	III YEAR	35000
1237	21KD1A0434	Chintalapudi Lokesh	ECE	III YEAR	35000
1238	21KD1A0435	Chippada Akash	ECE	III YEAR	35000
1239	21KD1A0437	Chukka Raviteja	ECE	III YEAR	35000
1240	21KD1A0440	Darapureddy Kavya Sri	ECE	III YEAR	35000
1241	21KD1A0441	Dhavala Karthik Kalyan	ECE	III YEAR	35000
1242	21KD1A0442	Duppada Koteswara Rao	ECE	III YEAR	35000
1243	21KD1A0445	Ganagalla Hyndhavee	ECE	III YEAR	35000
1244	21KD1A0446	Garbapu Surya Prakash	ECE	III YEAR	35000
1245	21KD1A0450	Gorle Kusuma	ECE	III YEAR	35000
1246	21KD1A0451	Gudivada Lokesh	ECE	III YEAR	35000
1247	21KD1A0453	Gurana Chandra Sekhar	ECE	III YEAR	35000
1248	21KD1A0454	Chinta Praveen Kumar	ECE	III YEAR	35000
1249	21KD1A0455	Inumula Haricharan	ECE	III YEAR	35000
1250	21KD1A0457	Jagarapu Naga Sai Nikhil	ECE	III YEAR	35000
1251	21KD1A0460	Javvadi Manoj	ECE	III YEAR	35000
1252	21KD1A0463	Gudari Yagneswar	ECE	III YEAR	35000

S. No	Roll No	Name of the Student	Branch	Year	Amount
1253	21KD1A0465	Kalagarla Laxmi Komali	ECE	III YEAR	35000
1254	21KD1A0468	Kanakala Swetha	ECE	III YEAR	35000
1255	21KD1A0469	Kandi Bhavani	ECE	III YEAR	35000
1256	21KD1A0470	Kandi Sireesha	ECE	III YEAR	35000
1257	21KD1A0471	Kandula Sreeja	ECE	III YEAR	35000
1258	21KD1A0473	Killamsetti Sivamani	ECE	III YEAR	35000
1259	21KD1A0474	Kolli Divya Sri	ECE	III YEAR	35000
1260	21KD1A0476	Kolli Deepika	ECE	III YEAR	35000
1261	21KD1A0478	Korada Renuka	ECE	III YEAR	35000
1262	21KD1A0479	Kota Murali Krishna	ECE	III YEAR	35000
1263	21KD1A0481	Koyya Thotamma	ECE	III YEAR	35000
1264	21KD1A0482	Pydi Sekhar	ECE	III YEAR	35000
1265	21KD1A0483	Kumarapu Srividya	ECE	III YEAR	35000
1266	21KD1A0484	Kuppili Vandana	ECE	III YEAR	35000
1267	21KD1A0486	Lanka Sai Durga Lokesh	ECE	III YEAR	35000
1268	21KD1A0488	Lenka Urmila	ECE	III YEAR	35000
1269	21KD1A0489	Lodagana Divakar	ECE	III YEAR	35000
1270	21KD1A0490	Lutukurti Jnana Deepika	ECE	III YEAR	35000
1271	21KD1A0497	Maddi Teja Sree	ECE	III YEAR	35000
1272	21KD1A04A1	Mandarapu Kanaka Varshitha	ECE	III YEAR	35000
1273	21KD1A04A3	Seerapu Himabindu	ECE	III YEAR	35000
1274	21KD1A04A4	Mathala Hemalatha	ECE	III YEAR	35000
1275	21KD1A04A7	Medisetti Yamini	ECE	III YEAR	35000
1276	21KD1A04A8	Meesala Raghu Nadh	ECE	III YEAR	35000
1277	21KD1A04A9	Menda Dhatri Sree	ECE	III YEAR	35000
1278	21KD1A04B2	Mohammad Shammy Fathima	ECE	III YEAR	35000
1279	21KD1A04B5	Musidipalli Sampath Sravan	ECE	III YEAR	35000
1280	21KD1A04B8	Nalla Uttej	ECE	III YEAR	35000
1281	21KD1A04B9	Nandam Manikanta	ECE	III YEAR	35000
1282	21KD1A04C2	Nethala Krishna Vamsi	ECE	III YEAR	35000
1283	21KD1A04C8	Palla Venkat Sai Teja	ECE	III YEAR	35000
1284	21KD1A04D1	Pandranki Pavani	ECE	III YEAR	35000
1285	21KD1A04D2	Pappala Pranathi	ECE	III YEAR	35000
1286	21KD1A04D3	Pasumarthy Nitish	ECE	III YEAR	35000
1287	21KD1A04D9	Pinninti Yamini	ECE	III YEAR	35000
1288	21KD1A04E0	Pogiri Anji	ECE	III YEAR	35000
1289	21KD1A04E1	Polamarasetty Balaji	ECE	III YEAR	35000
1290	21KD1A04E2	Ponduru Akhil	ECE	III YEAR	35000
1291	21KD1A04E3	Singampalli Chandra Priya	ECE	III YEAR	35000
1292	21KD1A04E6	Potnuru Ramya	ECE	III YEAR	35000
1293	21KD1A04E7	Pudi Naveen Kumar	ECE	III YEAR	35000
1294	21KD1A04E9	Pyla Bhavya Sruthi	ECE	III YEAR	35000
1295	21KD1A04F0	Pyla Sunitha	ECE	III YEAR	35000
1296	21KD1A04F4	Routhu Dileep Kumar	ECE	III YEAR	35000
1297	21KD1A04F5	Sabbavarapu Vivek Adithya	ECE	III YEAR	35000
1298	21KD1A04F8	Samireddy Shashank	ECE	III YEAR	35000
1299	21KD1A04G0	Seemala Dhanunjaya Rao	ECE	III YEAR	35000
1300	21KD1A04G1	Seera Vasantha Kumar	ECE	III YEAR	35000
1301	21KD1A04G2	Senapathi Srinu	ECE	III YEAR	35000
1302	21KD1A04G4	Siddanathi Sai Kumar	ECE	III YEAR	35000
1303	21KD1A04G5	Simhadri Prasanth Kumar	ECE	III YEAR	35000
1304	21KD1A04G6	Siripurapu Maheswari	ECE	III YEAR	35000
1305	21KD1A04H0	Sunkari Asritha	ECE	III YEAR	35000
1306	21KD1A04H1	Tatisetti Harshini	ECE	III YEAR	35000
1307	21KD1A04H3	Thallapudi Raghava	ECE	III YEAR	35000
1308	21KD1A04H4	Tharigoppala Saipavan	ECE	III YEAR	35000
1309	21KD1A04H5	Thuthika Hemanth	ECE	III YEAR	35000

S. No	Roll No	Name of the Student	Branch	Year	Amount
1310	21KD1A04H7	Uppada Ramya	ECE	III YEAR	35000
1311	21KD1A04H8	Uppala Bharathi	ECE	III YEAR	35000
1312	21KD1A04H9	Uppala Kalpana	ECE	III YEAR	35000
1313	21KD1A04I2	Vanapalli Gnaneswara Rao	ECE	III YEAR	35000
1314	21KD1A04I3	Varada Rajith Kumar	ECE	III YEAR	35000
1315	21KD1A04I5	Veeramsetti Vamsi	ECE	III YEAR	35000
1316	21KD1A04I6	Veeroju Hema	ECE	III YEAR	35000
1317	21KD1A04I7	Veluduti Bhimesh	ECE	III YEAR	35000
1318	21KD1A04I8	Viyyuri Bharath Sanjay	ECE	III YEAR	35000
1319	21KD1A04I9	Voonna Sai Krishna	ECE	III YEAR	35000
1320	21KD1A04J3	Yerramsetty Karthik	ECE	III YEAR	35000
1321	21KD1A04J6	Pusarla Dhanya Sree	ECE	III YEAR	35000
1322	21KD1A04J7	Vaka Lavanya	ECE	III YEAR	35000
1323	22KD5A0402	Balaga Naveen Kumar	ECE	III YEAR	35000
1324	22KD5A0403	Bandaru Madhuri	ECE	III YEAR	35000
1325	22KD5A0404	Ganugula Dhakshayani	ECE	III YEAR	35000
1326	22KD5A0405	Gorla Akhil	ECE	III YEAR	35000
1327	22KD5A0406	Jarajapu Deepak	ECE	III YEAR	35000
1328	22KD5A0408	Kasturi Adithya	ECE	III YEAR	35000
1329	22KD5A0409	Kavya Paruchuri	ECE	III YEAR	35000
1330	22KD5A0410	Kolukula Siva Nandini	ECE	III YEAR	35000
1331	22KD5A0411	Komara Shyam Kumar	ECE	III YEAR	35000
1332	22KD5A0412	Kommoju Varaha Venkata Siva Surya Pavani	ECE	III YEAR	35000
1333	22KD5A0413	Pabolu Gayathri	ECE	III YEAR	35000
1334	22KD5A0414	Paila Roshini Satya	ECE	III YEAR	35000
1335	22KD5A0416	Poothi Venkata Lakshmi	ECE	III YEAR	35000
1336	22KD5A0417	Potnuru Prudhvi	ECE	III YEAR	35000
1337	22KD5A0418	Surada Santhi Kumari	ECE	III YEAR	35000
1338	21KD1A0201	Adapa Denya Sree	EEE	III YEAR	35000
1339	21KD1A0203	Arli Keerthana	EEE	III YEAR	35000
1340	21KD1A0204	Asapu Pydi Raju	EEE	III YEAR	35000
1341	21KD1A0205	Badireddi Vandana	EEE	III YEAR	35000
1342	21KD1A0206	Balaka Yagnesh	EEE	III YEAR	35000
1343	21KD1A0207	Bangaru Hemanth Kumar	EEE	III YEAR	35000
1344	21KD1A0208	Barla Dinesh	EEE	III YEAR	35000
1345	21KD1A0210	Bhogapurapu Omkar	EEE	III YEAR	35000
1346	21KD1A0211	Bitragunta Mohana Eswara Chari	EEE	III YEAR	35000
1347	21KD1A0212	Appikonda Rohith	EEE	III YEAR	35000
1348	21KD1A0213	Burle Sravani	EEE	III YEAR	35000
1349	21KD1A0214	Chappa Bhargav	EEE	III YEAR	35000
1350	21KD1A0215	Chavana Sai Brunda	EEE	III YEAR	35000
1351	21KD1A0216	Choudari Suryaprakash	EEE	III YEAR	35000
1352	21KD1A0217	Chukka Ananth Kumar	EEE	III YEAR	35000
1353	21KD1A0218	Dowluru Sahithi	EEE	III YEAR	35000
1354	21KD1A0219	G S G Yaswanth Kumar Patnaik	EEE	III YEAR	35000
1355	21KD1A0221	Gedela Venkata Harsha Vardhan	EEE	III YEAR	35000
1356	21KD1A0224	Gogada Vandana	EEE	III YEAR	35000
1357	21KD1A0226	Gurugubelli Raviteja	EEE	III YEAR	35000
1358	21KD1A0228	Illapu Swami Naidu	EEE	III YEAR	35000
1359	21KD1A0229	Immidisetty Chakri	EEE	III YEAR	35000
1360	21KD1A0230	Joga Hema	EEE	III YEAR	35000
1361	21KD1A0232	Kalipindi Desi Naidu	EEE	III YEAR	35000
1362	21KD1A0234	Karagana Jagadeeswara Rao	EEE	III YEAR	35000
1363	21KD1A0236	Kilari Dayana Sarayu Alekya	EEE	III YEAR	35000
1364	21KD1A0237	Kodukulla Sri Vidya	EEE	III YEAR	35000
1365	21KD1A0241	Korada Sai Vinay	EEE	III YEAR	35000

S. No	Roll No	Name of the Student	Branch	Year	Amount
1366	21KD1A0242	Kota Bhargav Sai	EEE	III YEAR	35000
1367	21KD1A0243	Kottana Subhash	EEE	III YEAR	35000
1368	21KD1A0244	Kovvada John	EEE	III YEAR	35000
1369	21KD1A0245	Kovvada Prabhakara Rao	EEE	III YEAR	35000
1370	21KD1A0246	Kovvuri Bhargav Jayanth Reddy	EEE	III YEAR	35000
1371	21KD1A0247	Kshtriya Vikas Singh	EEE	III YEAR	35000
1372	21KD1A0248	Rohith Kuna	EEE	III YEAR	35000
1373	21KD1A0249	Kuppa Chaithanya Sudha	EEE	III YEAR	35000
1374	21KD1A0250	Kuriti Gayatri	EEE	III YEAR	35000
1375	21KD1A0251	Kurmadasu Swetha	EEE	III YEAR	35000
1376	21KD1A0252	Laveti Dinesh Kumar	EEE	III YEAR	35000
1377	21KD1A0253	Lingala Neelima	EEE	III YEAR	35000
1378	21KD1A0254	Lohit Kumar Panigrahi	EEE	III YEAR	35000
1379	21KD1A0256	Baali Charan Kumar	EEE	III YEAR	35000
1380	21KD1A0258	Majji Neelima	EEE	III YEAR	35000
1381	21KD1A0259	Majji Sai Lakshmi	EEE	III YEAR	35000
1382	21KD1A0260	Mandala Jayanth	EEE	III YEAR	35000
1383	21KD1A0261	Busa Rama Krishna	EEE	III YEAR	35000
1384	21KD1A0263	Matsa Srikanth	EEE	III YEAR	35000
1385	21KD1A0267	Murumulla Kumaraswamy	EEE	III YEAR	35000
1386	21KD1A0269	Nagolu Yamini	EEE	III YEAR	35000
1387	21KD1A0272	Naramsetti Tarakeswari	EEE	III YEAR	35000
1388	21KD1A0274	Padagala Seshukumar	EEE	III YEAR	35000
1389	21KD1A0275	Palla Uday Kumar	EEE	III YEAR	35000
1390	21KD1A0276	Paluri Reethi Sai	EEE	III YEAR	35000
1391	21KD1A0278	Paradi Durga Parvathi	EEE	III YEAR	35000
1392	21KD1A0280	Pilla Gayathri	EEE	III YEAR	35000
1393	21KD1A0281	Dokala Bhushan Rao	EEE	III YEAR	35000
1394	21KD1A0282	Pilla Poojitha	EEE	III YEAR	35000
1395	21KD1A0283	Pinninti Dhana Lakshmi	EEE	III YEAR	35000
1396	21KD1A0284	Pinninti Vamsi	EEE	III YEAR	35000
1397	21KD1A0286	Poram Thanusri	EEE	III YEAR	35000
1398	21KD1A0287	Potnuru Varshitha	EEE	III YEAR	35000
1399	21KD1A0288	Pudi Akhila	EEE	III YEAR	35000
1400	21KD1A0289	Raghupatruni Monika	EEE	III YEAR	35000
1401	21KD1A0290	Reddi Hema Latha	EEE	III YEAR	35000
1402	21KD1A0291	Karaka Arun Kumar	EEE	III YEAR	35000
1403	21KD1A0294	Routhu Hima Bindhu	EEE	III YEAR	35000
1404	21KD1A0296	Sankrana Chandini	EEE	III YEAR	35000
1405	21KD1A0297	Saripalli Manasa	EEE	III YEAR	35000
1406	21KD1A0299	Sirla Anji	EEE	III YEAR	35000
1407	21KD1A02A1	Taddi Saikumar	EEE	III YEAR	35000
1408	21KD1A02A2	Tarlada Nandini	EEE	III YEAR	35000
1409	21KD1A02A4	Turubati Sunil Kumar	EEE	III YEAR	35000
1410	21KD1A02A5	Uriti Praveenkumar	EEE	III YEAR	35000
1411	21KD1A02A8	Vutukuri Joshi	EEE	III YEAR	35000
1412	21KD1A02A9	Yegireddi Rajesh	EEE	III YEAR	35000
1413	21KD1A02B0	Yegireddy Likhitha	EEE	III YEAR	35000
1414	21KD1A02B3	Velidi Sai Venkata Chitti Varun	EEE	III YEAR	35000
1415	21KD1A02B4	Kona Ritish	EEE	III YEAR	35000
1416	21KD1A02B5	Sistu Anusha	EEE	III YEAR	35000
1417	21KD1A02B6	Thaduturi Satish	EEE	III YEAR	35000
1418	21KD1A02B7	Tummagunta Dileep	EEE	III YEAR	35000
1419	21KD1A02B8	Vinay Barla	EEE	III YEAR	35000
1420	22KD5A0201	Bobbadi Jhansi Rani	EEE	III YEAR	35000
1421	22KD5A0202	Dasari Lokesh	EEE	III YEAR	35000
1422	22KD5A0204	Killampudi Pavankumar	EEE	III YEAR	35000

S. No	Roll No	Name of the Student	Branch	Year	Amount
1423	22KD5A0205	Kondapalli Tharun Sai	EEE	III YEAR	35000
1424	22KD5A0206	Kotyada Ganesh	EEE	III YEAR	35000
1425	22KD5A0207	Maddila Premsai	EEE	III YEAR	35000
1426	22KD5A0208	Maradana Manohar	EEE	III YEAR	35000
1427	22KD5A0209	Maram Uday Kishor	EEE	III YEAR	35000
1428	22KD5A0210	Muhammed Hafizuddin	EEE	III YEAR	35000
1429	22KD5A0211	Munikoti Bhuvaneshwari	EEE	III YEAR	35000
1430	22KD5A0212	Ommi Sai Tejesh	EEE	III YEAR	35000
1431	22KD5A0213	Pala Hari Sekhar Reddy	EEE	III YEAR	35000
1432	22KD5A0214	Paliseti Bhargav Kiran Kumar	EEE	III YEAR	35000
1433	22KD5A0215	Pappu Pushpaja	EEE	III YEAR	35000
1434	22KD5A0216	Pitta Prathap Reddy	EEE	III YEAR	35000
1435	22KD5A0217	Podilapu Gayitri	EEE	III YEAR	35000
1436	22KD5A0219	Sugandham Pravallika	EEE	III YEAR	35000
1437	22KD5A0220	Teegela Varun Kumar	EEE	III YEAR	35000
1438	22KD5A0221	Thaddi Madhu	EEE	III YEAR	35000
1439	20KD1A0225	Dileep Kumar Bodasingi	EEE	III YEAR	35000
1440	21KD1A0302	Bobbili Manohar	MECH	III YEAR	35000
1441	21KD1A0304	Boorli Chaitanya	MECH	III YEAR	35000
1442	21KD1A0305	Buddepu Durga Prasad	MECH	III YEAR	35000
1443	21KD1A0307	Burli Rohith Kumar	MECH	III YEAR	35000
1444	21KD1A0308	Burlu Karthik	MECH	III YEAR	35000
1445	21KD1A0310	Challa Vamsi	MECH	III YEAR	35000
1446	21KD1A0313	Chintada Mani Babu	MECH	III YEAR	35000
1447	21KD1A0314	Chinthalapati Gnaneshwar Varma	MECH	III YEAR	35000
1448	21KD1A0316	Dhulipala Venkata Jogesh	MECH	III YEAR	35000
1449	21KD1A0318	Ganta Vamsi	MECH	III YEAR	35000
1450	21KD1A0319	Gavara Ganesh	MECH	III YEAR	35000
1451	21KD1A0320	Gedala Manoj	MECH	III YEAR	35000
1452	21KD1A0321	Gopiseti Satya Bharat	MECH	III YEAR	35000
1453	21KD1A0323	Jalamadula Guna Sekhar	MECH	III YEAR	35000
1454	21KD1A0324	Jami Venkata Saketh	MECH	III YEAR	35000
1455	21KD1A0328	Kalla Guruvardhan	MECH	III YEAR	35000
1456	21KD1A0329	Kalyanam Ganesh	MECH	III YEAR	35000
1457	21KD1A0331	Killi Praveen Kumar	MECH	III YEAR	35000
1458	21KD1A0333	Kondapalli Sai Kumar	MECH	III YEAR	35000
1459	21KD1A0335	Korada Appayamma	MECH	III YEAR	35000
1460	21KD1A0336	Korada Mani Chandu	MECH	III YEAR	35000
1461	21KD1A0338	Mandala Yovakrishna Venkata Satyam Naidu	MECH	III YEAR	35000
1462	21KD1A0339	Kottali Lakshmana	MECH	III YEAR	35000
1463	21KD1A0342	Latchupatula Mahesh Kumar	MECH	III YEAR	35000
1464	21KD1A0343	Nadipilli Choodamani Surya Cherishma	MECH	III YEAR	35000
1465	21KD1A0344	Sekhar Mantri Rakshitha	MECH	III YEAR	35000
1466	21KD1A0345	Vangapandu Deepthi	MECH	III YEAR	35000
1467	21KD1A0346	Maddila Veda Prabhas	MECH	III YEAR	35000
1468	21KD1A0347	Mamidi Yaswanth Kumar	MECH	III YEAR	35000
1469	21KD1A0348	Mamidipaka Ayyappa	MECH	III YEAR	35000
1470	21KD1A0349	Mantri Kumar	MECH	III YEAR	35000
1471	21KD1A0351	Mediseti Anjibabu	MECH	III YEAR	35000
1472	21KD1A0352	Padali Kesava	MECH	III YEAR	35000
1473	21KD1A0353	Mentada Vamsi	MECH	III YEAR	35000
1474	21KD1A0354	Mutyala Raj Prakash	MECH	III YEAR	35000
1475	21KD1A0355	Nadipena Bhanu Prakash	MECH	III YEAR	35000
1476	21KD1A0358	Pandranki Chaitanya Manikanta	MECH	III YEAR	35000
1477	21KD1A0359	Pathivada Jayanth	MECH	III YEAR	35000
1478	21KD1A0360	Peeta Vasu	MECH	III YEAR	35000

S. No	Roll No	Name of the Student	Branch	Year	Amount
1479	21KD1A0361	Penta Harikrishna	MECH	III YEAR	35000
1480	21KD1A0362	Pilla Jagadeesh	MECH	III YEAR	35000
1481	21KD1A0363	Pitta Venugopal	MECH	III YEAR	35000
1482	21KD1A0364	Puvvala Shanmukheswara Rao	MECH	III YEAR	35000
1483	21KD1A0366	Pyla Tarun Sai Manikanta	MECH	III YEAR	35000
1484	21KD1A0367	Rongali Vara Prasad	MECH	III YEAR	35000
1485	21KD1A0368	Routhu Jayaprakash	MECH	III YEAR	35000
1486	21KD1A0369	Sadasivuni Kowshik Vinay	MECH	III YEAR	35000
1487	21KD1A0370	Sambangi Gowtham	MECH	III YEAR	35000
1488	21KD1A0371	Sangareddy Chinnarao	MECH	III YEAR	35000
1489	21KD1A0372	Sankurubothu Lokesh	MECH	III YEAR	35000
1490	21KD1A0373	Sarisa Lokesh	MECH	III YEAR	35000
1491	21KD1A0374	Yandam Janardhan	MECH	III YEAR	35000
1492	21KD1A0375	Thamada Venu	MECH	III YEAR	35000
1493	21KD1A0377	Ummireddi Raghava	MECH	III YEAR	35000
1494	21KD1A0378	Vadavalasa Hemasundhara Rao	MECH	III YEAR	35000
1495	21KD1A0379	Vangapandu Venkatesh	MECH	III YEAR	35000
1496	21KD1A0380	Vanjarapu Hemanth	MECH	III YEAR	35000
1497	21KD1A0381	Vetla Tharun Kumar	MECH	III YEAR	35000
1498	21KD1A0382	Vulli Jagadeesh Kumar	MECH	III YEAR	35000
1499	21KD1A0383	Yelamanchili Satya Preetham	MECH	III YEAR	35000
1500	21KD1A0384	Yellapu Naveen	MECH	III YEAR	35000
1501	21KD1A0385	Yelure Jaiyanth Shyam	MECH	III YEAR	35000
1502	21KD1A0387	Seera Jagadeesh	MECH	III YEAR	35000
1503	21KD1A0388	Lalam Sriram	MECH	III YEAR	35000
1504	21KD1A0389	Chandanala Manish	MECH	III YEAR	35000
1505	22KD5A0301	Adireddy V A Pranay Kumar	MECH	III YEAR	35000
1506	22KD5A0302	Akash Killada	MECH	III YEAR	35000
1507	22KD5A0303	Allu Himavathi	MECH	III YEAR	35000
1508	22KD5A0304	Bellana Yogendra Bhaskar Balaji	MECH	III YEAR	35000
1509	22KD5A0305	Bobbadi Lokesh	MECH	III YEAR	35000
1510	22KD5A0306	Boddeti Jaganmohan	MECH	III YEAR	35000
1511	22KD5A0307	Chappa Krishna Kowshik	MECH	III YEAR	35000
1512	22KD5A0308	Gandi Gagan Kumar	MECH	III YEAR	35000
1513	22KD5A0309	Gottipalli Dinesh Kumar	MECH	III YEAR	35000
1514	22KD5A0310	Guna Praneeth Swamy	MECH	III YEAR	35000
1515	22KD5A0311	Guttapudi Yaswanth	MECH	III YEAR	35000
1516	22KD5A0312	Jenna Sampath V Durga Vijay Karthik	MECH	III YEAR	35000
1517	22KD5A0313	Kadali Lokesh	MECH	III YEAR	35000
1518	22KD5A0314	Karri Jagadeesh	MECH	III YEAR	35000
1519	22KD5A0315	Katta Poorna Sai Chaitanya Ramalingam	MECH	III YEAR	35000
1520	22KD5A0316	Kilimi Jayachandra Reddy	MECH	III YEAR	35000
1521	22KD5A0318	Koppiseti Sandeep Prakesh	MECH	III YEAR	35000
1522	22KD5A0319	Matta Tarun Teja	MECH	III YEAR	35000
1523	22KD5A0320	Muddu Durga Prasad	MECH	III YEAR	35000
1524	22KD5A0322	Neredimelli Praneeth	MECH	III YEAR	35000
1525	22KD5A0323	Neyyila Vamsi Krishna	MECH	III YEAR	35000
1526	22KD5A0324	Nulu Vasu	MECH	III YEAR	35000
1527	22KD5A0326	Parise Dundie Saketh Ram	MECH	III YEAR	35000
1528	22KD5A0327	Paturi Bhanuprasad	MECH	III YEAR	35000
1529	22KD5A0328	Reddy Lohit Kumar	MECH	III YEAR	35000
1530	22KD5A0330	Siragam Sravan Kumar	MECH	III YEAR	35000
1531	22KD5A0331	Sistla Venkata Sai Sampath	MECH	III YEAR	35000
1532	22KD5A0332	Tamada Hari Venkata Satyanarayana	MECH	III YEAR	35000
1533	22KD5A0333	Tirumalaraju Prasanth Kumar Varma	MECH	III YEAR	35000
1534	22KD5A0334	Vadapalli Jagadeesh	MECH	III YEAR	35000

S. No	Roll No	Name of the Student	Branch	Year	Amount
1535	22KD5A0335	Veeka Suranna Dora	MECH	III YEAR	35000
1536	22KD5A0336	Yadagiri Vinay	MECH	III YEAR	35000
1537	20KD1A0316	Bora Vara Lakshmi	MECH	III YEAR	35000
1538	21KD1A0701	Alajangi Likhitha	CSIT	III YEAR	35000
1539	21KD1A0702	Allaboina Divakar	CSIT	III YEAR	35000
1540	21KD1A0703	Allu Dhanush	CSIT	III YEAR	35000
1541	21KD1A0705	Bathina Bhavya Prasanthi	CSIT	III YEAR	35000
1542	21KD1A0706	Burla Siva Venkata Harshith	CSIT	III YEAR	35000
1543	21KD1A0707	Chandaka Vijay Kumar	CSIT	III YEAR	35000
1544	21KD1A0712	Dasari Uday	CSIT	III YEAR	35000
1545	21KD1A0716	Gali Sai Mohan Reddy	CSIT	III YEAR	35000
1546	21KD1A0717	Golagana Ajaykumar	CSIT	III YEAR	35000
1547	21KD1A0720	Gudapuvalasa Raju	CSIT	III YEAR	35000
1548	21KD1A0722	Pesala Sunny	CSIT	III YEAR	35000
1549	21KD1A0723	Indiresu Sai Santhosh	CSIT	III YEAR	35000
1550	21KD1A0724	Inuganti Varshitha	CSIT	III YEAR	35000
1551	21KD1A0725	Jagana Anitha	CSIT	III YEAR	35000
1552	21KD1A0727	Kada Bindhu Madhavi	CSIT	III YEAR	35000
1553	21KD1A0728	Kadari Jayasri	CSIT	III YEAR	35000
1554	21KD1A0729	Kallempudi Yeswanth	CSIT	III YEAR	35000
1555	21KD1A0730	Kannuru Revanthsai	CSIT	III YEAR	35000
1556	21KD1A0731	Kodali Manoj	CSIT	III YEAR	35000
1557	21KD1A0732	Kurmana Harish	CSIT	III YEAR	35000
1558	21KD1A0733	Lakavarapukota Harinag Bhavish	CSIT	III YEAR	35000
1559	21KD1A0735	Maddila Tirumala Tarun	CSIT	III YEAR	35000
1560	21KD1A0737	Kolli Sree Harshitha	CSIT	III YEAR	35000
1561	21KD1A0738	Mantri Dimple	CSIT	III YEAR	35000
1562	21KD1A0739	Medapati Naga Jaswitha	CSIT	III YEAR	35000
1563	21KD1A0740	Mudili Yaswanth	CSIT	III YEAR	35000
1564	21KD1A0741	Mutyala Kartik	CSIT	III YEAR	35000
1565	21KD1A0744	Nerella Manoj Kumar	CSIT	III YEAR	35000
1566	21KD1A0748	Patnana Deepthi	CSIT	III YEAR	35000
1567	21KD1A0749	Pedireddy Sowmya	CSIT	III YEAR	35000
1568	21KD1A0750	Pusapati Pranaya	CSIT	III YEAR	35000
1569	21KD1A0752	Ravada Rajeswari	CSIT	III YEAR	35000
1570	21KD1A0756	Siripurapu Govind	CSIT	III YEAR	35000
1571	21KD1A0759	Taddi Abilash	CSIT	III YEAR	35000
1572	21KD1A0762	Tripurana Naresh	CSIT	III YEAR	35000
1573	21KD1A0765	Yedla Vignesh	CSIT	III YEAR	35000
1574	21KD1A0766	Yernagula Sumitra	CSIT	III YEAR	35000
1575	22KD5A0701	Akkivarapu Mohan Kumar	CSIT	III YEAR	35000
1576	22KD5A0702	Bonu Narendra Kumar	CSIT	III YEAR	35000
1577	22KD5A0703	Buridi Vishnu Kanth	CSIT	III YEAR	35000
1578	22KD5A0704	Mohammad Inzamamul Huq	CSIT	III YEAR	35000
1579	22KD5A0705	Nubothu Ravikumar	CSIT	III YEAR	35000
1580	21KD1A0746	Ommi Rohan Krishnakanth Yadav	CSIT	III YEAR	35000
1581	21KD1A1501	Akula Pujitha	CSSE	III YEAR	35000
1582	21KD1A1502	Allu Pravallika	CSSE	III YEAR	35000
1583	21KD1A1504	Arnepalli Gnaneswar	CSSE	III YEAR	35000
1584	21KD1A1506	Behara Saimadhavi	CSSE	III YEAR	35000
1585	21KD1A1507	Boddula Bhargav Naidu	CSSE	III YEAR	35000
1586	21KD1A1508	Bonamukkala Srinadh	CSSE	III YEAR	35000
1587	21KD1A1509	Bongu Naveen	CSSE	III YEAR	35000
1588	21KD1A1511	Burle Lokesh	CSSE	III YEAR	35000
1589	21KD1A1515	Chitrada Sirisha	CSSE	III YEAR	35000
1590	21KD1A1516	Chouduvada Satya Sri	CSSE	III YEAR	35000
1591	21KD1A1517	Devisetti Sai Venkatalakshmi	CSSE	III YEAR	35000

S. No	Roll No	Name of the Student	Branch	Year	Amount
1592	21KD1A1523	Gottumukkala Sowmya	CSSE	III YEAR	35000
1593	21KD1A1529	Jagilinki Indu	CSSE	III YEAR	35000
1594	21KD1A1531	Kalagarla Yuva Surya Bhagavan	CSSE	III YEAR	35000
1595	21KD1A1534	Kapuganti Raja Rashmitha	CSSE	III YEAR	35000
1596	21KD1A1535	Ketha Dilip Kumar	CSSE	III YEAR	35000
1597	21KD1A1536	Kilaparathi Surya Kumar	CSSE	III YEAR	35000
1598	21KD1A1538	Korada Kowsthubha	CSSE	III YEAR	35000
1599	21KD1A1541	Lokavarapu Jahnavi	CSSE	III YEAR	35000
1600	21KD1A1542	Majji Akshay	CSSE	III YEAR	35000
1601	21KD1A1546	Nallapuraju Harika	CSSE	III YEAR	35000
1602	21KD1A1551	Pinninti Rakesh Kumar	CSSE	III YEAR	35000
1603	21KD1A1554	Rikka Sneha Latha Reddy	CSSE	III YEAR	35000
1604	21KD1A1556	Rongali Dhileep Kumar	CSSE	III YEAR	35000
1605	21KD1A1557	Rongali Nani	CSSE	III YEAR	35000
1606	21KD1A1562	Tirumalaraju Vishnu Varma	CSSE	III YEAR	35000
1607	21KD1A1566	Yandam Hemalatha	CSSE	III YEAR	35000
1608	22KD5A1501	Attada Bhargav Kumar	CSSE	III YEAR	35000
1609	22KD5A1502	Kadagala Madhu Kumar	CSSE	III YEAR	35000
1610	22KD5A1503	Kalyanam Sravani	CSSE	III YEAR	35000
1611	22KD5A1504	Koda Dinesh	CSSE	III YEAR	35000
1612	22KD5A1505	Kondapalli Kalyan Kumar	CSSE	III YEAR	35000
1613	22KD5A1506	Thamarala Ashok	CSSE	III YEAR	35000
1614	20KD1A0503	Ampolu Dheeraj	CSE	IV YEAR	35000
1615	20KD1A0504	Angudu Siva Prasadu	CSE	IV YEAR	35000
1616	20KD1A0508	Bade Yeswanth	CSE	IV YEAR	35000
1617	20KD1A0510	Bali Jyothi	CSE	IV YEAR	35000
1618	20KD1A0512	Bandaru Ujwal Snehith	CSE	IV YEAR	35000
1619	20KD1A0514	Bellana Hemalatha	CSE	IV YEAR	35000
1620	20KD1A0515	Bellana Mohan Sai	CSE	IV YEAR	35000
1621	20KD1A0516	Bellana Teja	CSE	IV YEAR	35000
1622	20KD1A0518	Boddapu Harsha Vardhan	CSE	IV YEAR	35000
1623	20KD1A0520	Boni Harsha Vardhan	CSE	IV YEAR	35000
1624	20KD1A0524	Burlu Uday Santosh Kumar	CSE	IV YEAR	35000
1625	20KD1A0526	Chanamallu Jyothi prakash	CSE	IV YEAR	35000
1626	20KD1A0531	Chinthala Sowjanya	CSE	IV YEAR	35000
1627	20KD1A0532	Chippada Yamuna Syamala	CSE	IV YEAR	35000
1628	20KD1A0533	Darapureddi Ganesh	CSE	IV YEAR	35000
1629	20KD1A0535	Dasari Sai Priyanka	CSE	IV YEAR	35000
1630	20KD1A0536	Datti Anusha	CSE	IV YEAR	35000
1631	20KD1A0537	Denaboina Sai Kumar	CSE	IV YEAR	35000
1632	20KD1A0539	Divya Madhabathula	CSE	IV YEAR	35000
1633	20KD1A0541	Duddu Kusuma	CSE	IV YEAR	35000
1634	20KD1A0543	Gandreti Poorna Chandra Rao	CSE	IV YEAR	35000
1635	20KD1A0544	Garugu Neeraja	CSE	IV YEAR	35000
1636	20KD1A0548	Gorle Mohana Rao	CSE	IV YEAR	35000
1637	20KD1A0550	Gudisa Sandhya	CSE	IV YEAR	35000
1638	20KD1A0552	Gujjuru Lahiri	CSE	IV YEAR	35000
1639	20KD1A0554	Gullapati Pooja Rao	CSE	IV YEAR	35000
1640	20KD1A0556	Gunda Harish Kumar	CSE	IV YEAR	35000
1641	20KD1A0557	Gurubelli Hemanth Kumar	CSE	IV YEAR	35000
1642	20KD1A0558	Gurugubelli Avinash	CSE	IV YEAR	35000
1643	20KD1A0560	Indukuri Jhansi Lakshmi	CSE	IV YEAR	35000
1644	20KD1A0564	Kalingapattapu Nandini	CSE	IV YEAR	35000
1645	20KD1A0565	Kamireddy Iswarya	CSE	IV YEAR	35000
1646	20KD1A0567	Kandula Chidvi Chaturya	CSE	IV YEAR	35000
1647	20KD1A0569	Karanam Hemalatha	CSE	IV YEAR	35000
1648	20KD1A0570	Karanam Prameela	CSE	IV YEAR	35000

S. No	Roll No	Name of the Student	Branch	Year	Amount
1649	20KD1A0571	Karri Deekshitha	CSE	IV YEAR	35000
1650	20KD1A0572	Karrothu Sravani	CSE	IV YEAR	35000
1651	20KD1A0574	Kella Ramkumar	CSE	IV YEAR	35000
1652	20KD1A0575	Kilari Prudvi	CSE	IV YEAR	35000
1653	20KD1A0577	Komara Chinni	CSE	IV YEAR	35000
1654	20KD1A0579	Kona Gayathri	CSE	IV YEAR	35000
1655	20KD1A0581	Kondraveedi Vamsi Priya	CSE	IV YEAR	35000
1656	20KD1A0583	Korikani Rajesh	CSE	IV YEAR	35000
1657	20KD1A0584	Kotamsetti Jahnavi	CSE	IV YEAR	35000
1658	20KD1A0586	Kotnana Gayatri	CSE	IV YEAR	35000
1659	20KD1A0589	Kusumanchi Abhishek	CSE	IV YEAR	35000
1660	20KD1A0595	Lingam Sai Jayanth	CSE	IV YEAR	35000
1661	20KD1A05A0	Manda Keerthana	CSE	IV YEAR	35000
1662	20KD1A05A1	Mandala Gowtham Kumar	CSE	IV YEAR	35000
1663	20KD1A05A6	Matcha Pavani Chandrika	CSE	IV YEAR	35000
1664	20KD1A05A8	Meragana Venkataramana	CSE	IV YEAR	35000
1665	20KD1A05B1	Modi Lalitha Sagari	CSE	IV YEAR	35000
1666	20KD1A05B2	Mohammed Rayan	CSE	IV YEAR	35000
1667	20KD1A05B7	Mylapilli Bhuvan Kishore	CSE	IV YEAR	35000
1668	20KD1A05B8	Nallakantam Kiran Sai	CSE	IV YEAR	35000
1669	20KD1A05C1	Netti Divyateja	CSE	IV YEAR	35000
1670	20KD1A05C2	Nimma Gowri Venkata Sai Narendra	CSE	IV YEAR	35000
1671	20KD1A05C6	Pabbiti Vamsi	CSE	IV YEAR	35000
1672	20KD1A05D1	Pakeeri Koteswara Rao	CSE	IV YEAR	35000
1673	20KD1A05D2	Papa Swathi	CSE	IV YEAR	35000
1674	20KD1A05D3	Pasala Sri Devi	CSE	IV YEAR	35000
1675	20KD1A05D4	Pasala Sri Gurucharan	CSE	IV YEAR	35000
1676	20KD1A05D5	Pathivada Harika	CSE	IV YEAR	35000
1677	20KD1A05D6	Pathivada Varshini	CSE	IV YEAR	35000
1678	20KD1A05D7	Patnana Harishma	CSE	IV YEAR	35000
1679	20KD1A05D9	Penugurthi Niharika	CSE	IV YEAR	35000
1680	20KD1A05E1	Peyyala Harikrishna	CSE	IV YEAR	35000
1681	20KD1A05E2	Pittala Jaswanth Kumar	CSE	IV YEAR	35000
1682	20KD1A05E3	Polipalli Aparna	CSE	IV YEAR	35000
1683	20KD1A05E4	Pothula Jyothsna	CSE	IV YEAR	35000
1684	20KD1A05E8	Pulamarasetti Leela Sai Kumar	CSE	IV YEAR	35000
1685	20KD1A05F2	Rachapudi Vinod	CSE	IV YEAR	35000
1686	20KD1A05F3	Rambarki Sirisha	CSE	IV YEAR	35000
1687	20KD1A05F4	Rayapati Sai Varma	CSE	IV YEAR	35000
1688	20KD1A05F8	Sagurupilli Devi Sri	CSE	IV YEAR	35000
1689	20KD1A05G3	Shaik Afreen Begam	CSE	IV YEAR	35000
1690	20KD1A05G4	Sidaga Vasavi	CSE	IV YEAR	35000
1691	20KD1A05G8	Sundara Sumathi	CSE	IV YEAR	35000
1692	20KD1A05H0	Surada Deepika	CSE	IV YEAR	35000
1693	20KD1A05H3	Tale Niranjan Kumar	CSE	IV YEAR	35000
1694	20KD1A05H4	Tatikonda Kousalya	CSE	IV YEAR	35000
1695	20KD1A05H6	Teela China Chitti Babu	CSE	IV YEAR	35000
1696	20KD1A05H7	Telukala Usharanisahu	CSE	IV YEAR	35000
1697	20KD1A05H9	Tompala Shyam	CSE	IV YEAR	35000
1698	20KD1A05I0	Tummaganti Bharath Kumar	CSE	IV YEAR	35000
1699	20KD1A05I3	Vallampati Laxmi Lohith	CSE	IV YEAR	35000
1700	20KD1A05I4	Vallampati Laxmi Rohith	CSE	IV YEAR	35000
1701	20KD1A05I5	Vanapalli Manasa	CSE	IV YEAR	35000
1702	20KD1A05I6	Vankara Leela	CSE	IV YEAR	35000
1703	20KD1A05I7	Varri Sravani	CSE	IV YEAR	35000
1704	20KD1A05I8	Vatsavai Ram Murthy Raju	CSE	IV YEAR	35000
1705	20KD1A05J2	Yatham Maheswar Reddy	CSE	IV YEAR	35000

S. No	Roll No	Name of the Student	Branch	Year	Amount
1706	20KD1A05J3	Potunuru Sai Kumar	CSE	IV YEAR	35000
1707	21KD5A0501	Annam Brundavani	CSE	IV YEAR	35000
1708	21KD5A0503	Golagani Yamini	CSE	IV YEAR	35000
1709	21KD5A0504	Gollori Deepa	CSE	IV YEAR	35000
1710	21KD5A0505	Gorle Muddu Krishnam Naidu	CSE	IV YEAR	35000
1711	21KD5A0507	Kadali Varahala Bhagya Sri	CSE	IV YEAR	35000
1712	21KD5A0508	Kappala Gowthama Laxmi	CSE	IV YEAR	35000
1713	21KD5A0509	Kindangi Matya Raju	CSE	IV YEAR	35000
1714	21KD5A0510	Kommireddi Gowreeswari	CSE	IV YEAR	35000
1715	21KD5A0511	Mohammad Sayed Silar Akbar	CSE	IV YEAR	35000
1716	21KD5A0512	Navya Badri	CSE	IV YEAR	35000
1717	21KD5A0513	Nubothu Sowjanya	CSE	IV YEAR	35000
1718	21KD5A0514	Pilli Manoj Kumar	CSE	IV YEAR	35000
1719	21KD5A0515	Pydi Divya	CSE	IV YEAR	35000
1720	21KD5A0516	Ruppa Giribabu	CSE	IV YEAR	35000
1721	21KD5A0517	Talari Jayanth	CSE	IV YEAR	35000
1722	21KD5A0518	Yerramsetti Naga Mounika	CSE	IV YEAR	35000
1723	20KD1A05C7	Pachikolla Yasaswani	CSE	IV YEAR	35000
1724	20KD1A0401	Addala Aswini	ECE	IV YEAR	35000
1725	20KD1A0402	Alamanda Vamsi	ECE	IV YEAR	35000
1726	20KD1A0404	Amajala Venkatesh	ECE	IV YEAR	35000
1727	20KD1A0405	Amanapu Sireesha	ECE	IV YEAR	35000
1728	20KD1A0407	Amballa Mouli Sai	ECE	IV YEAR	35000
1729	20KD1A0408	Ampavalli Naveen	ECE	IV YEAR	35000
1730	20KD1A0409	Amujuru Leela	ECE	IV YEAR	35000
1731	20KD1A0413	Aripaka Pratyusha	ECE	IV YEAR	35000
1732	20KD1A0414	Asapu Jyothika	ECE	IV YEAR	35000
1733	20KD1A0416	Badapu Bhanu Prakash	ECE	IV YEAR	35000
1734	20KD1A0417	Bali Indumathi	ECE	IV YEAR	35000
1735	20KD1A0419	Bandaru Jogeswara Satya Vamsi	ECE	IV YEAR	35000
1736	20KD1A0421	Basavala Krupalatha	ECE	IV YEAR	35000
1737	20KD1A0427	Boorle Sirisha	ECE	IV YEAR	35000
1738	20KD1A0431	Burada Gopichand	ECE	IV YEAR	35000
1739	20KD1A0432	Burle Tanmai	ECE	IV YEAR	35000
1740	20KD1A0436	Challa Sai Kiran	ECE	IV YEAR	35000
1741	20KD1A0439	Chavali Aishwarya	ECE	IV YEAR	35000
1742	20KD1A0440	Chelluri Madhu	ECE	IV YEAR	35000
1743	20KD1A0441	Cherukuri Harshavardhan	ECE	IV YEAR	35000
1744	20KD1A0442	Chilakalapudi Uma Devi	ECE	IV YEAR	35000
1745	20KD1A0443	Chilukoti Venkata Likhitha Sai	ECE	IV YEAR	35000
1746	20KD1A0444	Chinagudaba Pravallika	ECE	IV YEAR	35000
1747	20KD1A0445	Chittibomma Suryateja	ECE	IV YEAR	35000
1748	20KD1A0446	Chittipalli Tharani Gangothri	ECE	IV YEAR	35000
1749	20KD1A0448	Danda Udaya Sri Sai Lakshmi	ECE	IV YEAR	35000
1750	20KD1A0449	Dandu Teja	ECE	IV YEAR	35000
1751	20KD1A0450	Dasari Siva Krishna	ECE	IV YEAR	35000
1752	20KD1A0454	Doppa Kishore	ECE	IV YEAR	35000
1753	20KD1A0455	Dora Jyothsna Sri	ECE	IV YEAR	35000
1754	20KD1A0456	Dumpala Chaitanya	ECE	IV YEAR	35000
1755	20KD1A0458	Gandi Dharani Naidu	ECE	IV YEAR	35000
1756	20KD1A0461	Ganji Chaitanya	ECE	IV YEAR	35000
1757	20KD1A0466	Gujju Chaitanya	ECE	IV YEAR	35000
1758	20KD1A0468	Gumpina Swathi	ECE	IV YEAR	35000
1759	20KD1A0472	Jami Likhitha	ECE	IV YEAR	35000
1760	20KD1A0473	Jammu Venkatesh	ECE	IV YEAR	35000
1761	20KD1A0474	Jampana Ravi Teja	ECE	IV YEAR	35000
1762	20KD1A0475	Jigininki Swathi	ECE	IV YEAR	35000

S. No	Roll No	Name of the Student	Branch	Year	Amount
1763	20KD1A0477	Kallepalli Jagannadham	ECE	IV YEAR	35000
1764	20KD1A0480	Kanakala Avinash Balaji	ECE	IV YEAR	35000
1765	20KD1A0481	Kandikonda Prema	ECE	IV YEAR	35000
1766	20KD1A0482	Karakavalasa Jasmitha	ECE	IV YEAR	35000
1767	20KD1A0483	Karampudi Sharat Kumar	ECE	IV YEAR	35000
1768	20KD1A0488	Killamsetti Reshma	ECE	IV YEAR	35000
1769	20KD1A0489	Killi Vinod Kumar	ECE	IV YEAR	35000
1770	20KD1A0493	Koneti Mounika	ECE	IV YEAR	35000
1771	20KD1A0494	Korada Anoohya	ECE	IV YEAR	35000
1772	20KD1A0495	Korada Suguna	ECE	IV YEAR	35000
1773	20KD1A0498	Kotni Dharmateja	ECE	IV YEAR	35000
1774	20KD1A04A5	Kusumanchi Balaganesh	ECE	IV YEAR	35000
1775	20KD1A04A8	Lenka Venkata Dharani	ECE	IV YEAR	35000
1776	20KD1A04B2	Manepalli Kavyasri	ECE	IV YEAR	35000
1777	20KD1A04B3	Maradana Sarath Chandra	ECE	IV YEAR	35000
1778	20KD1A04B4	Maripi Anusha	ECE	IV YEAR	35000
1779	20KD1A04B5	Mariserla Lokeshwar Naidu	ECE	IV YEAR	35000
1780	20KD1A04B7	Miriyala Pallavi	ECE	IV YEAR	35000
1781	20KD1A04B9	Munaga Sri Lakshmi Priya	ECE	IV YEAR	35000
1782	20KD1A04C2	Nadipena Teja Raja Kumari	ECE	IV YEAR	35000
1783	20KD1A04C4	Nalla Naveen Kumar	ECE	IV YEAR	35000
1784	20KD1A04C7	Nerella Kavya	ECE	IV YEAR	35000
1785	20KD1A04C8	Palli Gayatri	ECE	IV YEAR	35000
1786	20KD1A04C9	Palli Sai Kumar	ECE	IV YEAR	35000
1787	20KD1A04D1	Panasa China Satyannarayana	ECE	IV YEAR	35000
1788	20KD1A04D4	Parri Tanuja	ECE	IV YEAR	35000
1789	20KD1A04D7	Pavithra Pudi	ECE	IV YEAR	35000
1790	20KD1A04D8	Peddada Kishorkumar	ECE	IV YEAR	35000
1791	20KD1A04E0	Pentapalli Mokshajna Rama Surya Prakash	ECE	IV YEAR	35000
1792	20KD1A04E3	Poliparthi Sai Kumar	ECE	IV YEAR	35000
1793	20KD1A04E4	Pothirendi Sai Balaji	ECE	IV YEAR	35000
1794	20KD1A04E5	Pottipireddy Shasank	ECE	IV YEAR	35000
1795	20KD1A04E7	Patri Venkata Divya Pratyusha	ECE	IV YEAR	35000
1796	20KD1A04E8	Raghumanda Aswini	ECE	IV YEAR	35000
1797	20KD1A04F1	Ramba Jahnvi	ECE	IV YEAR	35000
1798	20KD1A04F3	Rongali Sudheer Kumar	ECE	IV YEAR	35000
1799	20KD1A04F4	Runkana Hemakumar	ECE	IV YEAR	35000
1800	20KD1A04F7	Sana Prem Sai	ECE	IV YEAR	35000
1801	20KD1A04F8	Sanapathi Chandini	ECE	IV YEAR	35000
1802	20KD1A04G3	Seera Gowtham	ECE	IV YEAR	35000
1803	20KD1A04G4	Shaik Younesh	ECE	IV YEAR	35000
1804	20KD1A04G6	Singupurapu Santhosh Kumar	ECE	IV YEAR	35000
1805	20KD1A04G7	Sirugudi Bhavya	ECE	IV YEAR	35000
1806	20KD1A04G8	Siruvuri Gayathri	ECE	IV YEAR	35000
1807	20KD1A04G9	Soubandi Likhitha	ECE	IV YEAR	35000
1808	20KD1A04H0	Srikokulapu Bhargavi Devi	ECE	IV YEAR	35000
1809	20KD1A04H1	Subudhi Akash	ECE	IV YEAR	35000
1810	20KD1A04H2	Sunkara Keerthana	ECE	IV YEAR	35000
1811	20KD1A04H3	Tadi Soujanya	ECE	IV YEAR	35000
1812	20KD1A04H4	Tekkina Vijay Kumar	ECE	IV YEAR	35000
1813	20KD1A04H5	Thamiri Sai Monika	ECE	IV YEAR	35000
1814	20KD1A04I2	Vaka Vamsi	ECE	IV YEAR	35000
1815	20KD1A04I4	Vamsi Krishna Singireddi	ECE	IV YEAR	35000
1816	20KD1A04I5	Vankayala Jahnvi	ECE	IV YEAR	35000
1817	20KD1A04I6	Vemulamanda Tejeshwara Dattatreya Varma	ECE	IV YEAR	35000

S. No	Roll No	Name of the Student	Branch	Year	Amount
1818	20KD1A0418	Yadla Shanmukha Ganesh	ECE	IV YEAR	35000
1819	20KD1A0419	Yatirajula Ganesh Sai	ECE	IV YEAR	35000
1820	21KD5A0401	Bagathi Saraswathi	ECE	IV YEAR	35000
1821	21KD5A0402	Baisetti Sireesha	ECE	IV YEAR	35000
1822	21KD5A0403	Bala Sunil Moora	ECE	IV YEAR	35000
1823	21KD5A0404	Eda Praneetha	ECE	IV YEAR	35000
1824	21KD5A0405	Kalyanapu Kiran Kumar	ECE	IV YEAR	35000
1825	21KD5A0406	Kanakala Swathi	ECE	IV YEAR	35000
1826	21KD5A0407	Lalam Sai Murali	ECE	IV YEAR	35000
1827	21KD5A0409	Nekkali Shalini	ECE	IV YEAR	35000
1828	21KD5A0410	Nethinti Narendra	ECE	IV YEAR	35000
1829	21KD5A0411	P Yamini	ECE	IV YEAR	35000
1830	21KD5A0412	Paida Drakshayani	ECE	IV YEAR	35000
1831	21KD5A0414	Pappu Keerthika	ECE	IV YEAR	35000
1832	21KD5A0416	Peddinti Chinnari	ECE	IV YEAR	35000
1833	21KD5A0417	Telagareddy Naga Durga Sai	ECE	IV YEAR	35000
1834	21KD5A0418	Uttarala Yuvaraju	ECE	IV YEAR	35000
1835	20KD1A0499	Koyyana Tejaswani	ECE	IV YEAR	35000
1836	20KD1A0438	Chandrapati Chandrahaas	ECE	IV YEAR	35000
1837	20KD1A0490	Kodeti Jayavarshini	ECE	IV YEAR	35000
1838	20KD1A0202	Akanksha Pinninti	EEE	IV YEAR	35000
1839	20KD1A0205	Amiti Bhaskara Rao	EEE	IV YEAR	35000
1840	20KD1A0207	Ankamreddy Uma Veera Venkata Somasekhar	EEE	IV YEAR	35000
1841	20KD1A0208	Arisetti Mary Nikhitha	EEE	IV YEAR	35000
1842	20KD1A0209	Asakapalli Tarakeswari	EEE	IV YEAR	35000
1843	20KD1A0210	Bailapudi Jagadesh	EEE	IV YEAR	35000
1844	20KD1A0212	Barla Mahesh	EEE	IV YEAR	35000
1845	20KD1A0213	Baru Venkata Rama Vamsi Krishna	EEE	IV YEAR	35000
1846	20KD1A0216	Boni Tharun	EEE	IV YEAR	35000
1847	20KD1A0217	Burli Rama Kanaka Indumathi	EEE	IV YEAR	35000
1848	20KD1A0218	Chandaka Durgaprasad	EEE	IV YEAR	35000
1849	20KD1A0222	Cherukuri Vinay Kumar	EEE	IV YEAR	35000
1850	20KD1A0226	Dodda Devi Prakash	EEE	IV YEAR	35000
1851	20KD1A0227	Dodda Jayasri	EEE	IV YEAR	35000
1852	20KD1A0228	Durga Rajasekhar	EEE	IV YEAR	35000
1853	20KD1A0231	Gandi Srinu	EEE	IV YEAR	35000
1854	20KD1A0233	Gedela Teja Swaroop	EEE	IV YEAR	35000
1855	20KD1A0234	Ginnepalli Bhavitha	EEE	IV YEAR	35000
1856	20KD1A0236	Gongada Naveen	EEE	IV YEAR	35000
1857	20KD1A0237	Gudivada Jyothsna	EEE	IV YEAR	35000
1858	20KD1A0238	Gujja Kavya Sri	EEE	IV YEAR	35000
1859	20KD1A0239	Jakku Jyothsna	EEE	IV YEAR	35000
1860	20KD1A0240	Jammu Akhil	EEE	IV YEAR	35000
1861	20KD1A0241	Kalidindi Sumanth Varma	EEE	IV YEAR	35000
1862	20KD1A0245	Kattamuri Pavan Kumar	EEE	IV YEAR	35000
1863	20KD1A0247	Kella Sravani	EEE	IV YEAR	35000
1864	20KD1A0249	Kolluri Satyavenkatasuryanagasrirammurthy	EEE	IV YEAR	35000
1865	20KD1A0251	Korada Sanyasi Naidu	EEE	IV YEAR	35000
1866	20KD1A0252	Korada Yeswanth Naidu	EEE	IV YEAR	35000
1867	20KD1A0253	Kosara Vasudeva	EEE	IV YEAR	35000
1868	20KD1A0254	Kottana Divya	EEE	IV YEAR	35000
1869	20KD1A0255	Koyya Shalini	EEE	IV YEAR	35000
1870	20KD1A0256	Kunuku Avinash	EEE	IV YEAR	35000
1871	20KD1A0258	Lakkoju Venkatesh	EEE	IV YEAR	35000
1872	20KD1A0259	Mada Uma Lakshmi Kantham	EEE	IV YEAR	35000

S. No	Roll No	Name of the Student	Branch	Year	Amount
1873	20KD1A0262	Maripi Sharmila	EEE	IV YEAR	35000
1874	20KD1A0263	Meesala Anil Kumar	EEE	IV YEAR	35000
1875	20KD1A0267	Mudili Akash	EEE	IV YEAR	35000
1876	20KD1A0268	Mudili Sai Latha	EEE	IV YEAR	35000
1877	20KD1A0269	Muntha Hariharan	EEE	IV YEAR	35000
1878	20KD1A0271	Nadiminti Narayana Rao	EEE	IV YEAR	35000
1879	20KD1A0273	Narla Sai Naga Ramalakshmi	EEE	IV YEAR	35000
1880	20KD1A0275	Paila Vanitha	EEE	IV YEAR	35000
1881	20KD1A0276	Palla Yernaaidu	EEE	IV YEAR	35000
1882	20KD1A0277	Palli Uday Kumar	EEE	IV YEAR	35000
1883	20KD1A0278	Pamu Yaswanth	EEE	IV YEAR	35000
1884	20KD1A0280	Pappu Naga Sai Suma	EEE	IV YEAR	35000
1885	20KD1A0281	Pasupuleti Veni Sri Sowrya	EEE	IV YEAR	35000
1886	20KD1A0282	Pathivada Akku Naidu	EEE	IV YEAR	35000
1887	20KD1A0285	Penisetty Mounikaa	EEE	IV YEAR	35000
1888	20KD1A0287	Podilapu Rani	EEE	IV YEAR	35000
1889	20KD1A0288	Poripireddi Dharmendra	EEE	IV YEAR	35000
1890	20KD1A0289	Rajagiri Pavani Kunchumbeswari	EEE	IV YEAR	35000
1891	20KD1A0291	Raparathi Rohit	EEE	IV YEAR	35000
1892	20KD1A0292	Reddi Dhanunjaya Naidu	EEE	IV YEAR	35000
1893	20KD1A0293	Reddi Sai Charitha	EEE	IV YEAR	35000
1894	20KD1A0295	Saladi Sai Kumar	EEE	IV YEAR	35000
1895	20KD1A0296	Samanthula Jaya Krishna	EEE	IV YEAR	35000
1896	20KD1A0297	Samireddy Devi	EEE	IV YEAR	35000
1897	20KD1A0298	Sayed Shamsheer Ahamad	EEE	IV YEAR	35000
1898	20KD1A02A0	Seereddi Bharathi	EEE	IV YEAR	35000
1899	20KD1A02A1	Simhadri Vijay Kumar	EEE	IV YEAR	35000
1900	20KD1A02A2	Surakala Rohit	EEE	IV YEAR	35000
1901	20KD1A02A3	Surapureddi Raga Sai Keerthi	EEE	IV YEAR	35000
1902	20KD1A02A6	Udigala Pavan Kumar	EEE	IV YEAR	35000
1903	20KD1A02A8	Vadisala Jagadish	EEE	IV YEAR	35000
1904	20KD1A02A9	Vakada Pavani	EEE	IV YEAR	35000
1905	20KD1A02B0	Valasali Gnaneswari	EEE	IV YEAR	35000
1906	20KD1A02B4	Vasupalli Tharakesava	EEE	IV YEAR	35000
1907	20KD1A02B5	Veluchuri Kesav Sai	EEE	IV YEAR	35000
1908	20KD1A02B6	Vennela Syambabu	EEE	IV YEAR	35000
1909	20KD1A02B7	Vobbilisetty Chaitanya Lahari	EEE	IV YEAR	35000
1910	20KD1A02C0	Pola Raviteja	EEE	IV YEAR	35000
1911	21KD5A0201	Darlapudi Venkata Rama Anjana	EEE	IV YEAR	35000
1912	21KD5A0202	Gurana Greeshma	EEE	IV YEAR	35000
1913	21KD5A0203	Imandi Lokesh	EEE	IV YEAR	35000
1914	21KD5A0204	Karagana Bala Sudheer	EEE	IV YEAR	35000
1915	21KD5A0205	Karri Kanakaraju	EEE	IV YEAR	35000
1916	21KD5A0206	Kommuju Sai Kiran	EEE	IV YEAR	35000
1917	21KD5A0208	Korada Bala Siva Rama Krishna	EEE	IV YEAR	35000
1918	21KD5A0209	Kurmana Manoj Kumar	EEE	IV YEAR	35000
1919	21KD5A0210	Madabattula Hemalatha	EEE	IV YEAR	35000
1920	21KD5A0211	Medabayana Bharath	EEE	IV YEAR	35000
1921	21KD5A0212	Sameena Pavani	EEE	IV YEAR	35000
1922	21KD5A0213	Tirumalaraju Sai Pavan Kumar Varma	EEE	IV YEAR	35000
1923	20KD1A0303	Allu Sai Sandeep	MECH	IV YEAR	35000
1924	20KD1A0304	Alluri Harish	MECH	IV YEAR	35000
1925	20KD1A0305	Appalabattula Sai Manidhar	MECH	IV YEAR	35000
1926	20KD1A0308	Baki Anand Kumar	MECH	IV YEAR	35000
1927	20KD1A0309	Bammidi Chitrasagar	MECH	IV YEAR	35000
1928	20KD1A0310	Bandaru Bhanuprasad	MECH	IV YEAR	35000
1929	20KD1A0311	Bandaru Venkatesh	MECH	IV YEAR	35000

S. No	Roll No	Name of the Student	Branch	Year	Amount
1930	20KD1A0313	Boddepalli Rakesh	MECH	IV YEAR	35000
1931	20KD1A0315	Bolli Sai Kumar	MECH	IV YEAR	35000
1932	20KD1A0317	Challa Poorna Chandu	MECH	IV YEAR	35000
1933	20KD1A0321	Chukkala Rajendraprasad	MECH	IV YEAR	35000
1934	20KD1A0324	Duba Mohanprasad	MECH	IV YEAR	35000
1935	20KD1A0325	Dukka Tarun Kumar	MECH	IV YEAR	35000
1936	20KD1A0326	Edubilli Sai	MECH	IV YEAR	35000
1937	20KD1A0328	Gadadesi Srinu	MECH	IV YEAR	35000
1938	20KD1A0329	Gade Jayanthkumar	MECH	IV YEAR	35000
1939	20KD1A0330	Gandamani Devendra Kumar	MECH	IV YEAR	35000
1940	20KD1A0332	Gantyada Vasudevarao	MECH	IV YEAR	35000
1941	20KD1A0333	Gedela Ramakrishna	MECH	IV YEAR	35000
1942	20KD1A0335	Gorla Vinay Kumar	MECH	IV YEAR	35000
1943	20KD1A0336	Gudisetla Vinod	MECH	IV YEAR	35000
1944	20KD1A0338	Gundasi Harikiran	MECH	IV YEAR	35000
1945	20KD1A0339	Guruvelli Vinay	MECH	IV YEAR	35000
1946	20KD1A0340	Siga Durga Prasad	MECH	IV YEAR	35000
1947	20KD1A0345	Kalingi Hari Sai	MECH	IV YEAR	35000
1948	20KD1A0348	Kanakala Venkatalakshmi	MECH	IV YEAR	35000
1949	20KD1A0349	Kandi Eswara Rao	MECH	IV YEAR	35000
1950	20KD1A0350	Karri Sai Kiran	MECH	IV YEAR	35000
1951	20KD1A0354	Kona Anitha	MECH	IV YEAR	35000
1952	20KD1A0356	Konda Veera Venkata Praveen Kumar	MECH	IV YEAR	35000
1953	20KD1A0358	Manne Sowbhagya Lakshmi	MECH	IV YEAR	35000
1954	20KD1A0359	Pedagada Poorna Chandrika	MECH	IV YEAR	35000
1955	20KD1A0361	Korada Bhavani Shankar	MECH	IV YEAR	35000
1956	20KD1A0362	Kosara Leela Prasad	MECH	IV YEAR	35000
1957	20KD1A0364	Lokavarapu Nandeesh	MECH	IV YEAR	35000
1958	20KD1A0366	Majji Ganesh	MECH	IV YEAR	35000
1959	20KD1A0367	Mamidi Govindarao	MECH	IV YEAR	35000
1960	20KD1A0368	Mandala Rajasekhar	MECH	IV YEAR	35000
1961	20KD1A0369	Marada Naveen	MECH	IV YEAR	35000
1962	20KD1A0370	Maroji Sateesh	MECH	IV YEAR	35000
1963	20KD1A0371	Marrapu Sai Kartheek	MECH	IV YEAR	35000
1964	20KD1A0374	Mirthipati Madhu	MECH	IV YEAR	35000
1965	20KD1A0375	Mittireddi Teja	MECH	IV YEAR	35000
1966	20KD1A0376	Mongam Yaswanth	MECH	IV YEAR	35000
1967	20KD1A0377	Mulagapaka Sathish	MECH	IV YEAR	35000
1968	20KD1A0378	Nadupuru Chandrarao	MECH	IV YEAR	35000
1969	20KD1A0379	Nelli Manikanta	MECH	IV YEAR	35000
1970	20KD1A0380	Nurukurthi Hemanth Abhi Veer	MECH	IV YEAR	35000
1971	20KD1A0381	Paila Ramesh	MECH	IV YEAR	35000
1972	20KD1A0383	Pedada Srinu	MECH	IV YEAR	35000
1973	20KD1A0384	Pilla Bhavani Chandra Sekhar	MECH	IV YEAR	35000
1974	20KD1A0386	Pinninti Vivekananda	MECH	IV YEAR	35000
1975	20KD1A0388	Pudi Sarath Chandra	MECH	IV YEAR	35000
1976	20KD1A0390	Rongali Dinesh Kumar	MECH	IV YEAR	35000
1977	20KD1A0393	Samireddy Tirupathi Rao	MECH	IV YEAR	35000
1978	20KD1A0394	Sampangi Aakash	MECH	IV YEAR	35000
1979	20KD1A0396	Sanaboyana Rajesh	MECH	IV YEAR	35000
1980	20KD1A0398	Sankurubhukta Manohar	MECH	IV YEAR	35000
1981	20KD1A03A1	Seethini Sai Krishna	MECH	IV YEAR	35000
1982	20KD1A03A3	Sirigidi Sai Manikanta Vishnu Vardhan	MECH	IV YEAR	35000
1983	20KD1A03A4	Sunkari Srinivas	MECH	IV YEAR	35000
1984	20KD1A03A5	Talachutla Venkata Appala Naidu	MECH	IV YEAR	35000
1985	20KD1A03A6	Thogurothu Bangarunaidu	MECH	IV YEAR	35000
1986	20KD1A03A7	Ulli Venkatesh	MECH	IV YEAR	35000

S. No	Roll No	Name of the Student	Branch	Year	Amount
1987	20KD1A03A8	Vaka Surendra	MECH	IV YEAR	35000
1988	20KD1A03B0	Vasupalli Chakri	MECH	IV YEAR	35000
1989	20KD1A03B1	Vemali Chandra Mouli	MECH	IV YEAR	35000
1990	20KD1A03B2	Voleti Bhuvan Kumar	MECH	IV YEAR	35000
1991	20KD1A03B3	Yalagala Saibhuvan	MECH	IV YEAR	35000
1992	20KD1A03B8	Althi Teja	MECH	IV YEAR	35000
1993	21KD5A0301	Budumuru Kumar Sesha Sai	MECH	IV YEAR	35000
1994	21KD5A0302	Chalumuri Satyanarayana	MECH	IV YEAR	35000
1995	21KD5A0303	Chebolu Sreenu	MECH	IV YEAR	35000
1996	21KD5A0304	Chenna Lokesh	MECH	IV YEAR	35000
1997	21KD5A0307	Erra Chetana	MECH	IV YEAR	35000
1998	21KD5A0308	Garikina Appalakonda	MECH	IV YEAR	35000
1999	21KD5A0309	Kodamagulla Harikrishna	MECH	IV YEAR	35000
2000	21KD5A0310	Kotyada Ganesh Venkata Sri Charan	MECH	IV YEAR	35000
2001	21KD5A0311	Kucharlapati Venkata Rajamouli	MECH	IV YEAR	35000
2002	21KD5A0312	Lavudi Shyam Kumar Patnaik	MECH	IV YEAR	35000
2003	21KD5A0313	Macharla Uma Mounika	MECH	IV YEAR	35000
2004	21KD5A0314	Mohammed Abdul Mazeed	MECH	IV YEAR	35000
2005	21KD5A0315	Neelamsetty Sampath	MECH	IV YEAR	35000
2006	21KD5A0316	Oduru Saichandu	MECH	IV YEAR	35000
2007	21KD5A0317	Pydi Pradeep Kumar	MECH	IV YEAR	35000
2008	21KD5A0318	Thalari Kalyan	MECH	IV YEAR	35000
2009	21KD5A0319	Yamavarapu Devipriya	MECH	IV YEAR	35000
2010	21KD5A0320	Yenugutala Deepak	MECH	IV YEAR	35000
2011	20KD1A1501	Allada Teja Sai Kumar	CSSE	IV YEAR	35000
2012	20KD1A1502	Arangi Tanmai	CSSE	IV YEAR	35000
2013	20KD1A1505	Baggam Guna Indumathi	CSSE	IV YEAR	35000
2014	20KD1A1507	Bantupalli Harika	CSSE	IV YEAR	35000
2015	20KD1A1508	Battini Sabarish	CSSE	IV YEAR	35000
2016	20KD1A1514	Chintalapudi Narendra	CSSE	IV YEAR	35000
2017	20KD1A1516	Damalapati Deepthi	CSSE	IV YEAR	35000
2018	20KD1A1517	Devarasetti Manikalyan	CSSE	IV YEAR	35000
2019	20KD1A1518	Dodigella Abhishek	CSSE	IV YEAR	35000
2020	20KD1A1519	Dunga Bhavya Sri	CSSE	IV YEAR	35000
2021	20KD1A1520	Gadi Bhanuprakash	CSSE	IV YEAR	35000
2022	20KD1A1524	Goda Sharmila	CSSE	IV YEAR	35000
2023	20KD1A1527	Ijjada Mohan Kumari	CSSE	IV YEAR	35000
2024	20KD1A1530	Kallepalli Reshma	CSSE	IV YEAR	35000
2025	20KD1A1531	Kantam Hemadasu	CSSE	IV YEAR	35000
2026	20KD1A1532	Karaka Surya Vamsi	CSSE	IV YEAR	35000
2027	20KD1A1533	Karanam Renuka	CSSE	IV YEAR	35000
2028	20KD1A1535	Kolluru Aditya	CSSE	IV YEAR	35000
2029	20KD1A1536	Konchada Karthik Naidu	CSSE	IV YEAR	35000
2030	20KD1A1537	Kota Pavan Kumar	CSSE	IV YEAR	35000
2031	20KD1A1539	Maddi Vijay Raj	CSSE	IV YEAR	35000
2032	20KD1A1540	Madugula Chaitanya	CSSE	IV YEAR	35000
2033	20KD1A1545	Okatapuri Earni Sai	CSSE	IV YEAR	35000
2034	20KD1A1547	Palakonda Sattibabu	CSSE	IV YEAR	35000
2035	20KD1A1548	Palavalasa Yamini	CSSE	IV YEAR	35000
2036	20KD1A1553	Penumatsa Renuka Naga Srivalli	CSSE	IV YEAR	35000
2037	20KD1A1555	Puvvala Madhuri	CSSE	IV YEAR	35000
2038	20KD1A1556	Sabbavarapu Sai Navya Sri	CSSE	IV YEAR	35000
2039	20KD1A1559	Thamiri Sai Sree Harsha	CSSE	IV YEAR	35000
2040	20KD1A1562	Vegi Girija	CSSE	IV YEAR	35000
2041	20KD1A1563	Vikkurthi Rakesh	CSSE	IV YEAR	35000
2042	20KD1A0701	Addepalli Bharath Varma	CSIT	IV YEAR	35000
2043	20KD1A0702	Akula Leela Prasanna	CSIT	IV YEAR	35000

S. No	Roll No	Name of the Student	Branch	Year	Amount
2044	20KD1A0703	Arasavilli Laxmanarao	CSIT	IV YEAR	35000
2045	20KD1A0704	Attada Sai Mahesh	CSIT	IV YEAR	35000
2046	20KD1A0705	Balireddy Vasavi	CSIT	IV YEAR	35000
2047	20KD1A0706	Basana Venkata Karthik	CSIT	IV YEAR	35000
2048	20KD1A0708	Bevara Sowmya Laxmi	CSIT	IV YEAR	35000
2049	20KD1A0712	Chintala Swathi	CSIT	IV YEAR	35000
2050	20KD1A0718	Gandamani Gayatri Devi	CSIT	IV YEAR	35000
2051	20KD1A0720	Gulla Sulochana	CSIT	IV YEAR	35000
2052	20KD1A0724	Khushi Kumari	CSIT	IV YEAR	35000
2053	20KD1A0725	Kolli Indu	CSIT	IV YEAR	35000
2054	20KD1A0727	Kolluru Venkata Sandeep	CSIT	IV YEAR	35000
2055	20KD1A0728	Korada Jahnvi	CSIT	IV YEAR	35000
2056	20KD1A0729	Korada Rakesh	CSIT	IV YEAR	35000
2057	20KD1A0732	Kuncha Mounika	CSIT	IV YEAR	35000
2058	20KD1A0733	Kunibilli Jaswanth	CSIT	IV YEAR	35000
2059	20KD1A0734	Kutcharlapati Mahalakshmi	CSIT	IV YEAR	35000
2060	20KD1A0737	Mahanthi Srikanth	CSIT	IV YEAR	35000
2061	20KD1A0742	Pathivada Dharan Kumar	CSIT	IV YEAR	35000
2062	20KD1A0743	Pediredla Ananditha	CSIT	IV YEAR	35000
2063	20KD1A0745	Pinninti Karthik Kumar	CSIT	IV YEAR	35000
2064	20KD1A0746	Pudi Gowtham	CSIT	IV YEAR	35000
2065	20KD1A0747	Pulamarasetti Shankar	CSIT	IV YEAR	35000
2066	20KD1A0748	Pyla Haneesha	CSIT	IV YEAR	35000
2067	20KD1A0750	Reddi Jagadeeswari	CSIT	IV YEAR	35000
2068	20KD1A0751	Sai Pavan Gorle	CSIT	IV YEAR	35000
2069	20KD1A0752	Sangam Hemanth Sai	CSIT	IV YEAR	35000
2070	20KD1A0754	Sonu Priya Majji	CSIT	IV YEAR	35000
2071	20KD1A0759	Uppalapati Gayatri	CSIT	IV YEAR	35000
2072	20KD1A0761	Vakacharla Geethika Siri	CSIT	IV YEAR	35000
2073	21KD5A0702	Chappa Kumar	CSIT	IV YEAR	35000
2074	21KD5A0703	Datti Sivaji Naidu	CSIT	IV YEAR	35000
2075	21KD5A0704	Korada Sai Yaswanth Kumar	CSIT	IV YEAR	35000
2076	21KD5A0706	Palla Yaswanth Kumar	CSIT	IV YEAR	35000

ii. Number of scholarship offered by the Institution, duration and amount

S.No	Reg No	Name of the Student	Branch	Year	Amount
1	21KD1A1560	Thammineni Bhavya Sai Keerthi	CSSE	III Year	35000
2	22KD1A0576	Kappagantula Satya Priya Lahari	CSE	II Year	35000
3	22KD1A04G0	Sagi Prasanna Anjani	ECE	II Year	35000
4	23KD1A0543	Deepati Mohith	CSE	I Year	43000

10. Admission:

- i. Number of seats sanctioned with the year of approval
 - B.Tech: 840
 - M.Tech :63
- ii. Number of Students admitted under various categories each year in the last three years

Program	Academic Year	Sanction Intake	Admitted students		
			Convenor quota	Management Quota	Total
B.Tech	2021-22	720	535	200	735
	2022-23	720	558	198	756
	2023-24	840	665	240	905
M.Tech	2021-22	63	14	NA	14
	2022-23	63	13	NA	13
	2023-24	63	10	NA	10

- iii. Number of applications received during last year for admission under Management Quota and number admitted

Academic Year	No. of Application received	No. of Students Admitted in Management Quota
2023-24	240	240

11. Admission Procedure:

- i. **Mention the admission test being followed, name and address of the Test Agency/State Admission Authorities and its URL (website)**
 - State Admission Authorities:EAPCETfor Category A
JEEMAINS for Category B
 - Website:https://cets.apsche.ap.gov.in/EAPCET/Eapcet/EAPCET_HomePage.aspx
- ii. **Number of seats allotted to different Test Qualified candidate separately (AIEEE//JEE/ CET (State conducted test/ University tests/ CMAT)/ Association conducted test etc.)**
B.Tech :70% filled by State Admission Authorities through APEAPCET and remaining 30% filled by Management through JEE Mains, EAPCET and merit in Intermediate.
- iii. **Calendar for admission against Management quota seats:**
 - Commencement of receiving of applications: 26.08.2023
 - Last date for entry of applicant details and payment of candidate registration fee: 20.11.2023
 - Download the list of applications (both candidates directly registered and registered at the institution): 21.11.2023
- iv. **Last date of request for applications: 20.11.2023**
- v. **Last date of submission of applications: 21.11.2023**
- vi. **Dates for announcing final results: 24.11.2023**
- vii. **Release of admission list (main list and waiting list shall be announced on the same day)**
 - Selection of the candidates as per the merit order as specified in the relevant G.O.: 23.11.2023
 - Display of selection list and uploading the selection list in the web portal:

24.11.2023

- Last date for uploading the details of selected candidate along with supporting documents in the web portal: 28.11.2023.
- viii. Date for acceptance by the candidate (time given shall innocase be less than 15 days): 28.11.2023.
- ix. Last date for closing of admission & Starting of the Academic session: 28.11.2023.
- x. The waiting list shall be activated only on the expiry of date of main list: 28.11.2023.
- xi. The policy of refund of the Fee, in case of withdrawal, shall be clearly notified: as per state government policy.

12. Criteria and Weightages for Admission:

- Describe each criterion with its respective weightages i.e. Admission Test, marks in qualifying examination etc.
https://www.lendi.org/index.php?option=com_content&view=article&id=400&Itemid=1479
- Mention the minimum Level of acceptance, if any
https://www.lendi.org/index.php?option=com_content&view=article&id=400&Itemid=1479
- Mention the cut-off Levels of percentage and percentile score of the candidates in the admission test for the last three years
https://www.lendi.org/index.php?option=com_content&view=article&id=400&Itemid=1479
- Display marks scored in Test etc. and in aggregate for all candidates who were admitted
https://www.lendi.org/index.php?option=com_content&view=article&id=400&Itemid=1479

13. List of Applicants:

List of candidate whose applications have been received along with percentile/percentages core for each of the qualifying examination in separate categories for open seats. List of candidate who have applied along with percentage and percentile score for Management quota seats (merit wise)

B.Tech- Mechanical Engineering

S. No.	EAPCET-Rank	Name Of The Candidate	Group	Aggregate	Gender	Caste	Applied Group
1	NA	SUNKARI CHANDRA SEKHAR	61.83	64.6	M	BC-D	MEC
2	NA	CHINTADA PRASANTH	77.33	81	M	BC-A	MEC
3	NA	PATHIVADA SRINU	54	63	M	BC-D	MEC
4	NQ	CHUKKA DILEEP KUMAR	52.17	61	M	BC-D	MEC
5	NA	GOTTUMUKKALA SAI VARUN VARMA	55.17	60.3	M	OC	MEC
6	NQ	MAJJI DEEPIKA	90	89.7	F	BC-D	MEC
7	98260	MUDUNDI KOUSHIK VARMA	60.67	63	M	OC	MEC
8	NA	NANDIKI SAI KRISHNA	68.5	73.1	M	OC	MEC
9	NA	VADA SAIKIRAN	46.67	54.7	M	BC-A	MEC
10	NA	DEVU WARSHIT	53.67	59.1	M	BC-B	MEC
11	NA	GUNTIPALLI RAVI SANKAR	52.83	54.2	M	BC-D	MEC
12	NA	BODDU VENKAT MOHITH KUMAR	60.17	64.5	M	BC-D	MEC

13	NA	VALIREDDI TARUN	50.17	49.5	M	BC-D	MEC
14	NA	GORLI JANSI	74.83	79.6	F	BC-D	MEC
15	145927	BADIREDDY ROHITH	49.33	58.5	M	BC-D	MEC
16	149217	MENDI VAMSI KRISHNA	49.33	61.2	M	OC	MEC
17	NA	SIDAGAM DEVA VARSHINI	71.17	75.8	F	BC-D	MEC
18	133366	MUNGANDI SRI SAI MOHITH	76.67	76.6	M	BC-A	MEC
19	NA	LANKA VENKATA TARUN	76.67	76.6	M	BC-D	MEC
20	124166	MENDI SAI UMA MAHESH	55.17	55.7	M	OC	MEC
21	120149	ASAKAPALLI VAMSIVARDHAN	65.5	65.5	M	BC-D	MEC
22	126279	DURGA PRASAD MAJJI	49.67	50.8	M	BC-D	MEC
23	142989	TOGUROTHU CHARAN SAI	50.17	49.3	M	BC-D	MEC
24	114648	PATHIVADA SRINIVASA RAO	61	66.1	M	BC-D	MEC
25	120786	SARIKI VENKATESH	62.33	67.5	M	BC-D	MEC
26	133901	JAMPANA KOUSHIK VARMA	44.83	54.6	M	OC	MEC
27	148970	CHINTHAPALLI GANESH	48	52.1	M	OC	MEC
28	81278	JEERU PAVANI	65.17	70.3	F	BC-A	MEC
29	108513	BOTCHA SAI KUMAR	69.17	71.8	M	BC-D	MEC

B.Tech-Electronics and Communication Engineering

S. No.	EAPCET-RANK	Name Of The Candidate	Group	Aggregate	Gender	Caste	Applied Group
1	NQ	PILLA YASWANTH	63.83	69.4	M	BC-D	ECE
2	123102	THATTIKOTA SAI PRANEETH	59.83	59.9	M	BC-D	ECE
3	NQ	MANDA PRIYANKA	45.66	55.6	F	OC	ECE
4	NQ	BURLE JOHN AVINASH	66.5	70.7	M	BC-D	ECE
5	92876	MANUKONDA KAVYA	77.16	82.3	F	OC	ECE
6	NA	PEDAGADA PUSHPA JYOTHI	80.33	80.6	F	BC-B	ECE
7	104306	GORAJANA MANI	62.33	72.7	F	BC-D	ECE
8	80744	G LAKSHMI KARTHIK ESWAR REDDY	62.67	67.2	M	OC	ECE
9	133433	MEESALA MANENDRANATH	55.5	50.3	M	BC-D	ECE
10	NA	PITTA JITHENDRA KUMAR	58.5	65.6	M	OC	ECE
11	NA	KORADA VISHNU VARDHAN	57.83	65	M	BC-D	ECE
12	NQ	PURALASETTY RAVI CHANDRA	89.67	88.5	M	BC-B	ECE
13	130229	SANCHANA RAHUL	57.33	61.3	M	BC-D	ECE
14	110473	NAMBOLU BALAJI BHARATH	68.5	77.5	M	OC	ECE
15	115488	BANDARU MANOJ	62.83	66.6	M	OC	ECE
16	NA	KAMBALA VISWAS	60	59.8	M	BC-A	ECE
17	73873	AYYALASOMAYAJULA SAI NAGA KARTHIK	78.33	80.8	M	OC	ECE
18	NA	THARLADA GANESH	85.67	86.2	M	BC-D	ECE
19	92573	SURAVAJJULA SURYAPRASANNA	77.83	82.4	F	OC	ECE
20	NA	PODILAPU SURENDRA	95.33	94.8	M	BC-D	ECE
21	NQ	KARANAM CHINNA BABU	76.67	78.1	M	BC-D	ECE
22	121076	GULLIPALLI SANJANA	66.33	73.6	F	BC-D	ECE
23	142300	VANGAPANDU GOWTHAM	59.83	69.7	M	BC-D	ECE
24	NA	AVANAPU KARTHIK	48.83	62.3	M	BC-D	ECE
25	102512	DINDI MEGHANA	67.83	77	F	OC	ECE
26	119568	REDDY JAGADEESH	66	65.9	M	BC-D	ECE

S. No.	EAPCET-RANK	Name Of The Candidate	Group	Aggregate	Gender	Caste	Applied Group
27	109331	KATTAMURI GAYATRI	62	70.8	F	OC	ECE
28	NA	V SAI SRI NISCHITHA	68.67	72.17	F	OC	ECE
29	NA	BALI ESWARA RAO	72.33	71.4	M	BC-D	ECE
30	NA	REGANA KARTHIK	66.67	77.4	M	BC-D	ECE
31	143812	VARRI NAVEEN	64.17	69.6	M	BC-D	ECE
32	142115	MANAPURAM PRANEETH SAI KUMAR	57.33	69.5	M	BC-D	ECE
33	92438	VELICHETI SAI BHARGAVI	69	74.1	F	OC	ECE
34	126422	JAGUPALLI VIJAY KUMAR	61.17	613	M	BC-D	ECE
35	141152	GULLIPALLI DEEPAK NAIDU	77.67	83.6	M	BC-D	ECE
36	103520	MAHADEVA VENKATESH			M	BC-D	ECE
37	136874	CHILLA PAVAN KUMAR	62	70.1	M	BC-D	ECE
38	124352	JARAJAPU LOHITH NAIDU	61.33	69.1	M	BC-D	ECE
39	124972	UPPALAPATI ASRITHA	42.33	54.1	F	OC	ECE
40	83804	SAGIRAJU SAI VARMA	67.83	65.8	M	OC	ECE
41	84804	DANTHULURI SAI NIKESH VARMA	70	66.7	M	OC	ECE
42	56543	JAMMU AKANKSHA	85.17	88.9	M	BC-D	ECE
43	NA	SIRIPURAPU SUNIL KUMAR	85.33	87.7	M	BC-D	ECE
44	107531	NARENDRA KARTHIK PATNAIK	54.17	54	M	BC-D	ECE
45	NA	EMANDI DINESH	58.83	62.6	M	BC-B	ECE
46	NA	KORNANA CHAITANYA	62.5	66.8	M	BC-D	ECE
47	NA	SURAVARAPU KARTHIK	49.16	47.2	M	BC-D	ECE
48	78147	MALLEDA BHUVANA CHANDAR	83.17	85.8	M	BC-B	ECE
49	NA	PUSARLA LAKSHMI LAHARI	68.83	71.2	F	OC	ECE
50	146417	YERRA BHAVANI	47.17	55.5	F	BC-A	ECE
51	63892	GORLE MANEESHA	91.83	93.1	F	BC-D	ECE
52	67710	SUNKARI AISHWARYA SRAYANA	86.83	88.3	F	BC-D	ECE
53	84780	KETALA VENKATA KUNDANA	82.33	85.9	F	OC	ECE

B.Tech- Electrical and Electronics Engineering

S. No.	EAPCET-Rank	Name Of The Candidate	Group	Aggregate	Gender	Caste	Applied Group
1	NQ	CHOKKAKULA RAVI TEJA	86.17	86.3	M	BC-D	EEE
2	NA	KOPPULA HARSHAVARDHINI	53	59.5	F	BC-B	EEE
3	NA	ALLURI HARSHINI	79.67	83.6	F	OC	EEE
4	NA	KOTLA LAKSHMANA KUMAR	72.5	65.3	M	BC-D	EEE
5	NQ	TODABINDI MOHAN SAI CHANDU	76.83	82.3	M	BC-D	EEE
6	NA	SATYAVARAPU KIRANMAYI	82.5	83.3	F	OC	EEE
7	NA	DASARI TEJA KRISHNA	64.17	66.2	M	BC-A	EEE
8	NA	BYREDDY RAJESH	60.33	64.8	M	BC-D	EEE
9	NA	USETTI AKHIL KUMAR	81.33	85	M	BC-B	EEE
10	NA	PAKALAPATI MOHITH VARDHAN	70.5	69.8	M	OC	EEE
11	NA	BEEJAPU VENU	54	60.8	M	BC-D	EEE
12	113389	TALADA CHANDRA SEK HAR	55.5	63	M	BC-D	EEE
13	100023	ARIKATOTA SAI MOUNIKA	77.67	83.7	F	BC-D	EEE
14	95795	LAGUDU TRIPATHI NAIDU	64.17	70.6	M	BC-D	EEE

S. No.	EAPCET-Rank	Name Of The Candidate	Group	Aggregate	Gender	Caste	Applied Group
15	68262	LENKA NEEHARIKA	71.5	78.7	F	BC-D	EEE
16	110441	MARADANA VARSHITHA	73	77.8	F	BC-D	EEE
17	82936	VARUPULA SNEHITH MOHAN	83.33	81.3	M	OC	EEE
18	72982	CHANDAKA PRASAD	61.33	54.7	M	BC-D	EEE
19	124487	YEGIREDDI GIRESH	52.5	59.1	M	BC-D	EEE
20	124998	ROUTHU PRAVEEN KUMAR	54	61.3	M	BC-D	EEE
21	132845	KORNANA BHAVANI	44.17	54.6	F	BC-D	EEE
22	148711	CH SVS SUBRAHMANYACHAITANYA	45.5	51.1	M	OC	EEE
23	88763	ANUMANTHU RAHUL	65	74.2	M	BC-D	EEE
24	87292	BAGGAM LIKHITHA	82.83	85.7	F	BC-D	EEE
25	126234	SESITTI UMA	56.83	67.2	F	BC-B	EEE
26	147747	PILLA AJAY KUMAR	50.17	53.1	M	BC-D	EEE
27	134966	SAMANTHULA RANJITH KUMAR	47.17	51.2	M	BC-D	EEE
28	51612	GORLE BHANU PRASAD	90.5	91.2	M	BC-D	EEE
29	43316	CHALLA SOHITHA SAI	89.17	89.3	F	BC-D	EEE
30	43942	KINTHADA VASAVI	97.66	97.1	F	BC-B	EEE
31	117207	ILLAPU SAI VAMSI	69.67	73.5	M	BC-D	EEE
32	134677	VASADI JOSEPH KISHORE	50.5	53.2	M	BC-B	EEE
33	136268	CHANDAKA SIDDU	44.83	42.7	M	BC-D	EEE

B.Tech-Computer Science and Engineering

S. No.	EAPCET - Rank	Name Of The Candidate	Group	Aggregate	Gender	Caste	Applied Group
1	101683	ALAVELLI SRIPRIYA	80.5	82.3	F	OC	CSE
2	NA	BATTULA SAI KUMAR	74.5	78.6	M	BC-D	CSE
3	110381	KONDAPU RAMI REDDY	64.67	68.7	M	OC	CSE
4	NQ	DACHEPALLI MADHUMITHA	91.5	91.6	F	OC	CSE
5	110066	KOSIREDDY SAI KUMAR	74.83	76.2	M	BC-D	CSE
6	NQ	NARAYANASETTI SAI TEJA	69.83	72.9	M	BC-D	CSE
7	62175	APPANNA PRANEETH KUMAR	79.17	83.3	M	OC	CSE
8	54709	VELUVALI NAVYA SREE	73.17	81	F	OC	CSE
9	100896	CHUKKA JNANACHARAN	78.17	77.7	M	BC-D	CSE
10	108489	IMMIDISETTY SNEHITHA	66.17	74.1	F	OC	CSE
11	132905	DEVU VENKATAVIVEK	54.33	55.9	M	BC-B	CSE
12	NQ	PASAPU VINEELA	72.5	78	F	OC	CSE
13	48420	BAYYA AKHIL	83	86.3	M	OC	CSE
14	69454	GRANDHI MANASA	81.83	85.8	F	OC	CSE
15	103077	VARANASI KEERTHANA	74.17	78.4	F	BC-D	CSE
16	90567	SATHI SASINDRA CHAITANYA REDDY	58	62.2	M	OC	CSE
17	NQ	YENDUVA VIKRAMADITYA NAIDU	67.67	64.3	M	BC-D	CSE
18	77704	SAMBANA HARSHIT	83.83	85	M	BC-D	CSE
19	NQ	PUDI SANJANA	94.17	93.4	F	BC-D	CSE
20	1112448	KOLAGANA POORNACHANDRA RAO	71.83	68.4	M	BC-D	CSE
21	100296	VEJENDLA CHATURYA PHANI	66.33	76.3	F	OC	CSE
22	88468	KATTAMURI PRAVALLIKA	84.67	82.8	F	OC	CSE
23	125525	KASIREDDY JYOTHI SHIVANANDH	57.5	59.4	M	BC-D	CSE
24	142076	UMMIREDDY GAYATRI	59.33	66.9	F	BC-D	CSE

S. No	EAPCET - Rank	Name Of The Candidate	Group	Aggregate	Gender	Caste	Applied Group
25	142577	POLAKI JAHNAVI LATHA	70.33	72.4	F	BC-D	CSE
26	83907	PADALA CHIDVILAS	82.83	86.4	M	BC-D	CSE
27	99976	PINNINTI MEENAKSHI	73.67	76.9	F	BC-D	CSE
28	NQ	TALADA VINAY KUMAR	61.5	69.6	M	BC-D	CSE
29	NA	BHASKARA AKSHAYA KUNDANIKA	81.17	85.5	F	BC-B	CSE
30	NA	KOSARA AKASH	72	70.3	M	BC-D	CSE
31	NQ	BADIGANTI MANOJ	64.17	69.4	M	BC-B	CSE
32	142956	NAMMI NAGASRI HARICHARAN	67.33	71.1	M	BC-D	CSE
33	NA	ETTLA MARRY AKSHITHA	78	81.6	F	OC	CSE
34	123679	BEVARA DEVI PRASAD	62.5	57.3	M	BC-D	CSE
35	NQ	RIKKA KALYANI	84.83	88.9	F	BC-A	CSE
36	52647	NUDURUPATI AISHWARYA	84.5	86	F	OC	CSE
37	66994	PENUGANTI SRIVALLI	79	82.6	F	BC-D	CSE
38	70969	PODUGU MYTHRI	83.33	79.7	F	BC-D	CSE
39	95451	PHIRADI SAHITH	65.5	76	M	BC-A	CSE
40	NA	UTTARAVELLI NAVEEN KUMAR	76.17	81.6	M	BC-D	CSE
41	61091	KALIVARAPU NAMRATHA	82	86	F	BC-D	CSE
42	NQ	KOVVURI SIVA SAI REDDY	68.17	70	M	OC	CSE
43	NQ	AMUDALA RAJESH	67.67	70.2	M	BC-D	CSE
44	NA	MANTRIPRAGADA RAMA NAGA SAI ABHINAV	79.5	81.5	M	OC	CSE
45	99648	YARABALA USHA SREE	73.83	81.7	F	BC-A	CSE
46	NQ	KONADA RASHMITHA	64.17	71.3	F	BC-A	CSE
47	62310	CHITROTHU RAHUL KRISHNA	83.33	83.8	M	BC-B	CSE
48	NQ	PASALA PRAVEEN SAI	65.66	67.8	M	BC-D	CSE
49	70470	KELLA MITHIN KUMAR	78.5	82.1	M	BC-D	CSE
50	NA	DUVVU TEJESWAR	71.83	73.1	M	BC-A	CSE
51	100650	DUMPALA SANYASIRAO	73.33	79.3	M	BC-A	CSE
52	84134	UPPILI HARSHAVARDHAN	66.33	64.9	M	BC-D	CSE
53	102809	KOLLA SRAVANI	76.83	83.6	F	OC	CSE
54	93840	MARRAPU SHARMILA	68	71.6	F	BC-D	CSE
55	80184	SARIKI HEMANTH	68	75.1	M	BC-D	CSE
56	NA	KOTYADA MAHESH	76.17	82.6	M	BC-D	CSE
57	140945	SIDDA HITANSHA	65.5	73.3	F	OC	CSE
58	NQ	BALIVADA MRUDULA	79.17	74.2	F	BC-D	CSE
59	140819	NALLABANDA KHYATI	77.4	68.83	F	BC-B	CSE
60	110263	PURIJALA RAMACHANDRA RAO	67.83	75.7	M	OC	CSE
61	94888	GEDELA SATEESH	78.5	80	M	BC-D	CSE
62	NQ	PENUMALLU SURENDRA REDDY	81	84.8	M	OC	CSE
63	83813	PALISSETTY VENKATA SAI KIRAN	66.83	64.5	M	BC-B	CSE
64	62756	KALLA VENKATA HIRAN MAAVI	83	86.5	F	OC	CSE
65	NA	JARAJAPU DURGA PRASAD	75.83	71.5	M	BC-D	CSE
66	NQ	GURRALA NAGA VARSHITHA	55.67	60.4	F	OC	CSE
67	91567	KOVVURI CHARAN KUMAR REDDY	79.2	75.17	M	OC	CSE
68	78714	SATHI CHANDRA SEKHAR MANIKANTA REDDY	77.9	73.75	M	OC	CSE
69	49823	PADALA KIRAN	92	91.17	M	BC-D	CSE
70	106361	MOKARA VAMSI KRISHNA	63.1	61.17	M	BC-D	CSE
71	75775	KOTYADA BHARGAVI	77.17	83.7	F	BC-D	CSE
72	83424	MAMIDI MARUTHI PRASAD	71.83	80.7	M	BC-D	CSE

B.Tech-Computer Science and Systems Engineering

S. No.	EAPCET-RANK	Name Of The Candidate	Group	Aggregate	Gender	Caste	Applied Group
1	NQ	TAMATAPU PURNA CHANDRIKA	83	86.9	F	BC-D	CSSE
2	NQ	BEVARA VAMSI	88.33	89.8	M	BC-D	CSSE
3	NQ	YERININTI RUCHITHA	50	54.2	F	BC-D	CSSE
4	127822	TIRUMALARAJU GEETHA BHARADWAJ VARMA	61.83	64.6	M	OC	CSSE
5	93419	VADDI PRASANTH	72.17	77.7	M	OC	CSSE
6	NQ	PITTA KOTESWARA RAO	54.5	52.3	M	OC	CSSE
7	141524	CHALUMURU GEETIKA KRISHNA	56.33	59.8	F	BC-D	CSSE
8	144106	PALLA BHANU VARSHITHA	62.83	70.9	F	OC	CSSE
9	NQ	DANTULURI PRAGATHI PRABHA	57	63	F	OC	CSSE
10	NA	KOLLA NIHARIKA	71	69.2	F	OC	CSSE
11	56710	RAVIPALLI SAHITHI PRIYANAKA	76.67	83.1	F	BC-D	CSSE
12	NA	PALIVELA SAI KOUSHIK	65.67	72	M	OC	CSSE
13	93209	KANCHARLA SRAVYA	76	79.9	F	OC	CSSE
14	NA	NAGULAKONDA THANUSH	59.33	66.2	M	OC	CSSE
15	83215	THOTA ULLASINI	83.5	86.6	F	OC	CSSE
16	NA	KARTHU SAI	76.83	77.4	M	BC-D	CSSE
17	NA	SINGAMSETTY SAI MAHANVITHA	56	67.3	F	OC	CSSE
18	65479	MUNAGAPATI ASWITHA	80.83	82.6	F	OC	CSSE

B.Tech- Computer Science and Information Technology

S.No	EAPCET-RANK	NAME OF THE CANDIDATE	GROUP	AGGREGATE	GENDER	CASTE	Applied Group
1	78055	KUPPILI VENKATA BHANUPRAKASH	87.67	86.2	M	BC-D	CSIT
2	NA	DHANYAMRAJU SAMPATH SUMIRAN	72	68.4	M	OC	CSIT
3	123092	PENTA ROHITH	57.5	64.2	M	BC-D	CSIT
4	NA	KELLA MEGHANA	93.83	94.2	M	BC-D	CSIT
5	NA	GUDLA PRABHAS	90.83	93	M	BC-D	CSIT
6	93901	KALLA JYOTHIKA	81.33	85.4	F	BC-D	CSIT
7	NA	KORADA DHANA LAKSHMI	56.33	68.1	F	BC-D	CSIT
8	NA	NARNE NAGA SUBBARAIDU	74	75.7	M	OC	CSIT
9	134663	MADABADHULA TRINESH	51	55	M	BC-B	CSIT
10	130381	SANCHANA YASWANTH	54.83	57.6	M	BC-D	CSIT
11	82450	BHUPATHIRAJU SIDDHARDHA VARMA	84	85.3	M	OC	CSIT
12	NA	SAIPATI GIRIJA SHANKAR	63.33	65.6	M	BC-B	CSIT
13	77144	PADALA PADMINI	81.17	82.7	F	OC	CSIT
14	87684	KASAVAJJHULA SAI SRI HARSHITHA	74.5	82.6	F	OC	CSIT
15	143455	KORADA ESWAR SAI	55.5	65.2	M	BC-D	CSIT
16	114137	KORUKONDA HARISH KUMAR	65	58.3	M	BC-B	CSIT
17	61937	ROUTHU DAMODAR	95	94.2	M	BC-D	CSIT
18	40474	BURLE SEKHAR	71.33	72.8	M	BC-D	CSIT

B.Tech- Computer Science and Engineering (AI&ML)

S. No.	EAPCET-RANK	NAME OF THE CANDIDATE	GROUP	AGGREGATE	GENDER	CASTE	Applied Group
1	NQ	GARI AASRITHA	61.17	61.5	F	BC-D	CSM
2	NQ	DANTHULURI SATYA SAI SRIHARI RAJU	73.5	81.8	M	OC	CSM
3	50990	GRANDHI RAVI TEJA	69.33	69.4	M	OC	CSM
4	125494	DASARI PARDHIV	62	71	M	BC-D	CSM

S. No.	EAPCET-RANK	NAME OF THE CANDIDATE	GROUP	AGGREGATE	GENDER	CASTE	Applied Group
5	NA	KOTNANA BHASKAR RAO	84.17	84.5	M	BC-D	CSM
6	NQ	RAJANA SAMPATH VINAY	61.33	62	M	BC-D	CSM
7	NA	SANGAREDDY GUNA SEKHAR	74.17	81.2	M	BC-D	CSM
8	NA	SUHANA MUSKAAN	51.33	64.8	M	BC-E	CSM
9	47166	BALIVADA YASHWANTH	85.5	88.5	M	BC-D	CSM
10	123893	TANNA NIKHIL KUMAR	61.17	71.5	M	BC-D	CSM
11	74217	SIRUVURU CHANDRA SEKHAR KRISHNA VARMA	75.17	80.2	M	OC	CSM
12	108622	PILLA MANOJ KUMAR	72.67	66.8	M	BC-D	CSM
13	114987	BONGU NAVYA DEEPTHI	69.67	76.5	F	BC-D	CSM
14	80235	SISTU SAHITH	87.83	89	M	BC-D	CSM
15	65518	KOLUKULURI RISHI VARMA	75.5	82.1	M	OC	CSM
16	73213	VASUPALLI RAMU	95	93.3	M	BC-A	CSM
17	67784	DABBADA MONIKA SRAVANI	80	84	F	BC-D	CSM

14. Results of Admission Under Management seats/Vacant seats:

i. Composition of selection team for admission under Management Quota

Dr. T.Haribabu	-	Vice-Principal (Administration)
Mr .K.V. Narasimham	-	Vice-Principal (Academics)
Dr.M.Rajan Babu	-	HOD, Dept of ECE
Dr. P.D Sailaja	-	HOD, Dept of S&H

ii. List of candidate who have been offered admission

S.NO	HT.NO	Rank	Candidate Name	Gender	Caste	Region	% Marks	Branch	State
1	201713606514	140819	Nallabanda Khyathi	F	BCB	AU	68.83	CSE	AP
2	207916257125	NQ	Alluri Harshini	F	OC	AU	79.67	EEE	AP
3	217730884801	NQ	Sidagam Deva Varshini	F	BCD	AU	71.17	MEC	AP
4	221080079513	NQ	Kornana Chaitanya	M	BCD	AU	62.50	ECE	AP
5	222782119187	132905	Devu Venkata Vivek	M	BCB	AU	54.33	CSE	AP
6	223260261654	124487	Yegireddi Giresh	M	BCD	AU	52.50	EEE	AP
7	231517696409	63892	Gorle Maneesha	F	BCD	AU	91.83	ECE	AP
8	231534625912	NQ	Kambala Viswas	M	BCA	AU	60.00	ECE	AP
9	231564786277	NQ	Tharlada Ganesh	M	BCD	AU	85.67	ECE	AP
10	231994725357	126234.1	Sesitti Uma	F	BCB	AU	56.83	EEE	AP
11	235790693760	70969	Podugu Mythri	F	BCD	AU	83.33	CSE	AP
12	238065491208	NQ	Regana Karthik	M	BCD	AU	66.67	ECE	AP
13	242637453450	NQ	Pitta Koteswara Rao	M	OC	AU	54.50	CSS	AP
14	242960037567	91567	Kovvuri Charan Kumar Reddy	M	OC	AU	75.17	CSE	AP
15	247886264870	110441	Maradana Varshitha	F	BCD	AU	73.00	EEE	AP
16	249734419327	143812	Varri Naveen	M	BCD	AU	64.17	ECE	AP
17	249886711624	69454	Grandhi Manasa	F	OC	AU	81.83	CSE	AP
18	251824267251	49823	Padala Kiran	M	BCD	AU	91.17	CSE	AP
19	252729499166	125494	Dasari Pardhiv	M	BCD	AU	71.00	CSM	AP

S.NO	HT.NO	Rank	Candidate Name	Gender	Caste	Region	% Marks	Branch	State
20	254651929170	NQ	Konada Rashmitha	F	BCA	AU	64.17	CSE	AP
21	255759757005	133901	Jampana Koushik Varma	M	OC	AU	44.83	MEC	AP
22	255926949914	93840	Marrapu Sharmila	F	BCD	AU	68.00	CSE	AP
23	256574606327	142076	Ummireddy Gayatri	F	BCD	AU	59.33	CSE	AP
24	258263430263	148970	Chinthapalli Ganesh	M	OC	AU	48.00	MEC	AP
25	259530919667	NQ	Amudala Rajesh	M	BCD	AU	67.67	CSE	AP
26	268999581701	80744	Goluguri Lakshmi Karthikeswar Reddy	M	OC	AU	62.67	ECE	AP
27	275323909193	NQ	Pedagada Pushpa Jyothi	F	BCB	AU	80.33	ECE	AP
28	277032805779	87684	Kasavajhula Sai Sri Harshitha	F	OC	AU	74.50	CIT	AP
29	282222803763	NQ	Rikka Kalyani	F	BCA	AU	84.83	CSE	AP
30	287549838749	113389	Talada Chandra Sekhar	M	BCD	AU	55.50	EEE	AP
31	287959030636	NQ	Burle Johnavinash	M	BCD	AU	66.50	ECE	AP
32	289921389485	108513	Botcha Saikumar	M	BCD	AU	69.17	MEC	AP
33	292535958920	81278	Jeeru Pavani	F	BCA	AU	65.17	MEC	AP
34	295617580245	77144	Padala Padmini	F	OC	AU	81.17	CIT	AP
35	295644473395	142577	Polaki Jahnavi Latha	F	BCD	AU	70.33	CSE	AP
36	301356151205	142300	Vangapandu Gowtham	M	BCD	AU	59.83	ECE	AP
37	303741591956	NQ	Badaganti Manoj	M	BCB	AU	64.17	CSE	AP
38	306607042927	78055	Kuppili Venkata Bhanuprakash	M	BCD	AU	87.67	CIT	AP
39	307719018452	51612	Gorle Bhanu Prasad	M	BCD	AU	90.50	EEE	AP
40	311929998463	NQ	Pasala Praveen Sai	M	BCD	AU	65.66	CSE	AP
41	312355539712	NQ	Guntupalli Ravi Sankar	M	BCD	AU	52.83	MEC	AP
42	318851935590	141524	Chalumuru Geetika Krishna	F	BCD	AU	56.33	CSS	AP
43	320817406928	NQ	Kotnana Bhaskar Rao	M	BCD	AU	84.17	CSM	AP
44	321457730011	73873	Ayyalasomayajula Sai Naga Karthik	M	OC	AU	78.33	ECE	AP
45	333728632876	108622	Pilla Manoj Kumar	M	BCD	AU	72.67	CSM	AP
46	335960937940	121076	Gullipalli Sanjana	F	BCD	AU	66.33	ECE	AP
47	337977780035	40474	Burle Sekhar	M	BCD	AU	71.33	CIT	AP
48	339195095772	110473	Nambolu Balaji Bharath	M	OC	AU	68.50	ECE	AP
49	339382411642	NQ	Karthu Sai	M	BCD	AU	76.83	CSS	AP
50	341683304976	130229	Sanchana Rahul	M	BCD	AU	57.33	ECE	AP
51	347143729668	NQ	Pusarla Lakshmi Lahari	F	OC	AU	68.83	ECE	AP
52	350614473750	141152	Gullipalli Deepak Naidu	M	BCD	AU	77.67	ECE	AP
53	351298606995	NQ	Pakalapati Mohith Vardhan	M	OC	AU	70.50	EEE	AP
54	351429134761	93419	Vaddi Prasanth	M	OC	AU	72.17	CSS	AP
55	353394768101	NQ	Gudla Prabhas	M	BCD	AU	90.83	CIT	AP
56	355539052033	126422	Jagupilli Vijay Kumar	M	BCD	AU	61.17	ECE	AP
57	362715044262	NQ	Sangareddy Guna Sekhar	M	BCD	AU	74.17	CSM	AP
58	362765830882	149217	Mendi Vamsi Krishna	M	OC	AU	49.33	MEC	AP

S.NO	HT.NO	Rank	Candidate Name	Gender	Caste	Region	% Marks	Branch	State
59	368353550129	NQ	Todabindi Mohan Sai Chandu	M	BCD	AU	76.83	EEE	AP
60	370105912200	NQ	Nandiki Sai Krishna	M	OC	AU	68.50	MEC	AP
61	371667817448	142956	Nammi Naga Sri Haricharan	M	BCD	AU	67.33	CSE	AP
62	372946654488	NQ	Nagulakonda Thanush	M	OC	AU	59.33	CSS	AP
63	374772881881	117207	Illapu Sai Vamsi	M	BCD	AU	69.67	EEE	AP
64	375310555663	82936	Varupula Snehith Mohan	M	OC	AU	83.33	EEE	AP
65	384881227619	146417	Yerra Bhavani	F	BCA	AU	47.17	ECE	AP
66	386198452039	84134	Uppili Harsha Vardhan	M	BCD	AU	66.33	CSE	AP
67	388159911364	NQ	Korada Dhana Lakshmi	F	BCD	AU	56.33	CIT	AP
68	389914047717	NQ	Jarajapu Durga Prasad	M	BCD	AU	75.83	CSE	AP
69	391822305274	92573	Suravajjula Suryaprasanna	F	OC	AU	77.83	ECE	AP
70	396986767641	87292	Baggam Likitha	F	BCD	AU	82.83	EEE	AP
71	400371260417	93901	Kalla Jyothika	F	BCD	AU	81.33	CIT	AP
72	400723307205	NQ	Bhaskara Akshaya Kundanika	F	BCB	AU	81.17	CSE	AP
73	402215332978	142989	Togurothu Charan Sai	M	BCD	AU	50.17	MEC	AP
74	403142642130	114137	Korukonda Harish Kumar	M	BCB	AU	65.00	CIT	AP
75	422742564581	75775	Kotyada Bhargavi	F	BCD	AU	77.17	CSE	AP
76	426871856514	102809	Kolla Sravani	F	OC	AU	76.83	CSE	AP
77	432384037303	NQ	Rajana Sampath Vinay	M	BCD	AU	61.33	CSM	AP
78	438609369128	80184	Sariki Hemanth	M	BCD	AU	68.00	CSE	AP
79	441749094026	72982	Chandaka Prasad	M	BCD	AU	61.33	EEE	AP
80	447226548254	NQ	Valireddy Tarun	M	BCD	AU	50.17	MEC	AP
81	452370437679	NQ	Penumallu Surendra Reddy	M	OC	AU	81.00	CSE	AP
82	456712007907	43316	Challa Sohitha Sai	F	BCD	AU	89.17	EEE	AP
83	463765733246	NQ	Balivada Mrudula	F	BCD	AU	79.17	CSE	AP
84	466704854183	NQ	Ettla Mary Akshitha	F	OC	AU	78.00	CSE	AP
85	468829076457	43942	Kinthada Vasavi	F	BCB	AU	97.67	EEE	AP
86	474501635745	126279	Durgaprasad Majji	M	BCD	AU	49.67	MEC	AP
87	474879042244	107531	Narendra Karthik Patnaik	M	BCD	AU	54.17	ECE	AP
88	475731248138	100896	Chukka Jnana Charan	M	BCD	AU	78.17	CSE	AP
89	479902376754	NQ	Suravarapu Karthik	M	BCD	AU	49.16	ECE	AP
90	480568951304	104306	Gorajana Mani	F	BCD	AU	62.33	ECE	AP
91	485452263039	143455	Korada Esvar Sai	M	BCD	AU	57.17	CIT	AP
92	485909011115	NQ	Pudi Sanjana	F	BCD	AU	94.17	CSE	AP
93	492710481705	120149	Asakapalli Vamsivardhan	M	BCD	AU	65.50	MEC	AP
94	505983842841	84804	Danthuluri Sai Nikesh Varma	M	OC	AU	70.00	ECE	AP
95	519025733586	NQ	Sappati Girijasankar	M	BCB	AU	63.33	CIT	AP
96	519549312798	NQ	Usetti Akhil Kumar	M	BCB	AU	81.33	EEE	AP
97	520386293050	NQ	Dasari Teja Krishna	M	BCA	AU	64.17	EEE	AP

S.NO	HT.NO	Rank	Candidate Name	Gender	Caste	Region	% Marks	Branch	State
98	532848703581	NQ	Satyavarapu Kiranmai	F	OC	AU	64.17	EEE	AP
99	537579599816	NQ	Narayanasetti Sai Teja	M	BCD	AU	69.83	CSE	AP
100	538160474037	NQ	Pasapu Vineela	F	OC	AU	72.50	CSE	AP
101	546675725066	114987	Bongu Navya Deepthi	F	BCD	AU	69.67	CSM	AP
102	548404992361	123092	Penta Rohith	M	BCD	AU	57.50	CIT	AP
103	548592074506	124352	Jarajapu Lohith Naidu	M	BCD	AU	63.00	ECE	AP
104	550695268060	NQ	Singamsetty Sai Mahanvitha	F	OC	AU	56.00	CSS	AP
105	553150993247	124998	Routhu Praveen Kumar	M	BCD	AU	54.00	EEE	AP
106	554846841281	NQ	Bevara Vamsi	M	BCD	AU	88.33	CSS	AP
107	556351113516	NQ	Uttaravelli Naveen Kumar	M	BCD	AU	76.17	CSE	AP
108	566854602199	NQ	Siripurapu Sunil Kumar	M	BCD	AU	85.33	ECE	AP
109	571544041880	NQ	Gottumukkala Sai Varun Varma	M	OC	AU	55.17	MEC	AP
110	572606435589	93209	Kancharla Sravya	F	OC	AU	76.00	CSS	AP
111	573679408656	147747	Pilla Ajay Kumar	M	BCD	AU	50.17	EEE	AP
112	574421588090	NQ	Koppula Harshavardhini	F	BCB	AU	53.00	EEE	AP
113	574765059451	148711	Chunduru Svs Subrahmanyachaita Nya	M	OC	AU	45.50	EEE	AP
114	577609134464	NQ	Boddu Venkat Mohith Kumar	M	BCD	AU	60.17	MEC	AP
115	580796401259	92876	Manukonda Kavaya	F	OC	AU	77.17	ECE	AP
116	585857707518	NQ	Kosara Akash	M	BCD	AU	72.00	CSE	AP
117	585875129872	140945	Sidda Hitansha	F	OC	AU	65.50	CSE	AP
118	590101969227	NQ	Kotla Lakshmana Kumar	M	BCD	AU	72.50	EEE	AP
119	598946153618	67710	Sunkari Aishwarya Srayana	F	BCD	AU	86.83	ECE	AP
120	604783034853	83907	Padala Chidvilas	M	BCD	AU	82.83	CSE	AP
121	606034652444	133366	Mungandi Sri Sai Mohith	M	BCA	AU	46.33	MEC	AP
122	610877919656	NQ	Dantuluri Pragathi Prabha	M	OC	AU	57.00	CSS	AP
123	613487864294	NQ	Danthuluri Satya Sai Sri Hari Raju	M	OC	AU	73.50	CSM	AP
124	618978691802	73213	Vasupalli Ramu	M	BCA	AU	95.00	CSM	AP
125	626009807420	56543	Jammu Akanksha	F	BCD	AU	85.17	ECE	AP
126	626615574921	NQ	Majji Deepika	F	BCD	AU	90.00	MEC	AP
127	627404030284	NQ	Palivela Sai Koushik	M	OC	AU	65.67	CSS	AP
128	630987590106	92438	Velicheti Sai Bhargavi	F	OC	AU	69.00	ECE	AP
129	632038977478	NQ	Avanapu Karthik	M	BCD	AU	48.83	ECE	AP
130	632103359971	101683	Alavelli Sripriya	F	OC	AU	80.50	CSE	AP
131	638672079979	NQ	V Sai Sri Nischitha	F	OC	AU	68.67	ECE	AP
132	644469818666	NQ	Chukka Dileep Kumar	M	BCD	AU	52.17	MEC	AP
133	645241687465	NQ	Kolla Niharika	F	OC	AU	71.00	CSS	AP
134	647516772544	NQ	Emandi Dinesh	M	BCB	AU	58.83	ECE	AP

S.NO	HT.NO	Rank	Candidate Name	Gender	Caste	Region	% Marks	Branch	State
135	656832790154	123679	Bevara Devi Prasad	M	BCD	AU	62.50	CSE	AP
136	662565427411	115488	Bandaru Manoj	M	OC	AU	62.83	ECE	AP
137	662756231006	NQ	Battula Sai Kumar	M	BCD	AU	74.50	CSE	AP
138	667743577261	NQ	Duvvu Tejeswar	M	BCA	AU	71.83	CSE	AP
139	677615583007	110381	Kondapu Rami Reddy	M	OC	AU	64.67	CSE	AP
140	681755411800	48420	Bayya Akhil	M	OC	AU	83.00	CSE	AP
141	684486610055	NQ	Chokkakula Ravi Teja	M	BCD	AU	86.17	EEE	AP
142	686639157513	62175	Appana Praneeth Kumar	M	OC	AU	79.17	CSE	AP
143	692207221252	83813	Paliseti Venkata Sai Kiran	M	BCB	AU	66.83	CSE	AP
144	697748850485	74217	Siruvuru Chandra Sekhar Krishna Varma	M	OC	AU	75.17	CSM	AP
145	697982409431	100296	Vejendla Chaturya Phani	F	OC	AU	66.33	CSE	AP
146	702875859375	67784	Dabbada Monika Sravani	F	BCD	AU	80.00	CSM	AP
147	703593818714	NQ	Vada Saikiran	M	BCA	AU	46.67	MEC	AP
148	704021770666	NQ	Tamatapu Purnachandrika	F	BCD	AU	83.00	CSS	AP
149	705377180223	119568	Reddy Jagadeesh	M	BCD	AU	66.00	ECE	AP
150	708980257933	77704	Sambana Harshit	M	BCD	AU	83.83	CSE	AP
151	716426713309	100023	Arikatota Sai Mounika	F	BCD	AU	77.67	EEE	AP
152	719081153278	83804	Sagiraju Sai Varma	M	OC	AU	67.83	ECE	AP
153	722877489989	62756	K V Hiran Maavi	F	OC	AU	83.00	CSE	AP
154	727845924839	95795	Lagudu Tripathi Naidu	M	BCD	AU	64.17	EEE	AP
155	737391883279	103077	Varanasi Keerthana	F	BCD	AU	74.17	CSE	AP
156	739238852827	110066	Kosireddy Sai Kumar	M	BCD	AU	74.83	CSE	AP
157	740288253663	66994	Penuganti Srivalli	F	BCD	AU	79.00	CSE	AP
158	746454249604	70470	Kella Mithin Kumar	M	BCD	AU	78.50	CSE	AP
159	755662604963	136268	Chandaka Siddu	M	BCD	AU	44.83	EEE	AP
160	756419969403	NQ	Karanam Chinnababu	M	BCD	AU	76.67	ECE	AP
161	763550376319	47166	Balivada Yashwanth	M	BCD	AU	85.50	CSM	AP
162	764904631448	NQ	Dachepalli Madhumitha	F	OC	AU	91.50	CSE	AP
163	767134968923	84780	Ketala Venkata Kundana	F	OC	AU	82.33	ECE	AP
164	767343298819	62310	Chitrothu Rahul Krishna	M	BCB	AU	83.33	CSE	AP
165	771385849065	125525	Kasireddy Jyothi Shivanandh	M	BCD	AU	57.50	CSE	AP
166	773737238350	134677	Vasadi Joseph Kishore	M	BCB	AU	50.50	EEE	AP
167	775170964041	133433	Meesala Manendranath	M	BCD	AU	55.50	ECE	AP
168	778109020325	102512	Dindi Meghana	F	OC	AU	67.83	ECE	AP
169	781702980193	82450	Bhupathiraju Siddhardh Varma	M	OC	AU	84.00	CIT	AP
170	781771206943	124166	Mendi Sai Uma Mahesh	M	OC	AU	55.17	MEC	AP
171	786723752867	NQ	Gari Aasritha	F	BCD	AU	61.17	CSM	AP

S.NO	HT.NO	Rank	Candidate Name	Gender	Caste	Region	% Marks	Branch	State
172	789150972509	NQ	Gorli Jansi	F	BCD	AU	74.83	MEC	AP
173	794206311185	114648	Pathivada Srinivasa Rao	M	BCD	AU	61.00	MEC	AP
174	798102406651	83424	Mamidi Maruthi Prasad	M	BCD	AU	71.83	CSE	AP
175	802502198556	144106	Palla Bhanu Varshitha	F	OC	AU	62.83	CSS	AP
176	802831373216	NQ	Mantripragada Rama Naga Sai Abhinav	M	OC	AU	79.50	CSE	AP
177	803581317930	68262	Lenka Neeharika	F	BCD	AU	71.50	EEE	AP
178	810812583110	83215	Thota Ullasini	F	OC	AU	83.50	CSS	AP
179	811929575014	124972	Uppalapati Asritha	F	OC	AU	47.33	ECE	AP
180	812940175310	100650	Dumpala Sanyasi Rao	M	BCA	AU	73.33	CSE	AP
181	813234540791	134663	Madabathula Trinesh	M	BCB	AU	51.00	CIT	AP
182	820294160413	127822	Tirumalaraju Geetha Bharadwaj Varma	M	OC	AU	61.83	CSS	AP
183	822583295484	NQ	Kovvuri Siva Sai Reddy	M	OC	AU	68.17	CSE	AP
184	827624800292	65518	Kolukuluri Rishi Varma	M	OC	AU	75.50	CSM	AP
185	828696606135	108489	Immidiseti Snehitha	F	OC	AU	66.17	CSE	AP
186	829017112861	NQ	Byreddy Rajesh	M	BCD	AU	60.33	EEE	AP
187	830008243948	NQ	Suhana Muskaan	F	BCE	AU	51.33	CSM	AP
188	831511951114	54709	Veluvali Navya Sree	F	OC	AU	73.17	CSE	AP
189	835855414127	99976	Pinninti Meenakshi	F	BCD	AU	73.67	CSE	AP
190	835986547683	56710	Ravipalli Sahithi Priyanka	F	BCD	AU	76.67	CSS	AP
191	838162750110	NQ	Puralasetty Ravichandra	M	BCB	AU	89.67	ECE	AP
192	839165663938	NQ	Yenduva Vikramaditya Naidu	M	BCD	AU	67.67	CSE	AP
193	843867942616	NQ	Bali Eswara Rao	M	BCD	AU	72.33	ECE	AP
194	844577058406	120786	Sariki Venkatesh	M	BCD	AU	62.33	MEC	AP
195	847876357733	52647	Nudurupati Aishwarya	F	OC	AU	84.50	CSE	AP
196	849982883958	78714	Sathi Chandra Sekhar Manikanta Reddy	M	OC	AU	73.50	CSE	AP
197	851435641337	NQ	Kotyada Mahesh	M	BCD	AU	76.17	CSE	AP
198	855175100109	NQ	Yerninti Ruchitha	F	BCD	AU	50.00	CSS	AP
199	868057240432	110263	Purijala Ramachandra Rao	M	OC	AU	67.83	CSE	AP
200	870387338552	NQ	Pathivada Srinu	M	BCD	AU	54.00	MEC	AP
201	873477107426	142115	Manapuram Praneeth Sai Kumar	M	BCD	AU	57.33	ECE	AP
202	874989626453	NQ	Korada Vishnu Vardhan	M	BCD	AU	57.83	ECE	AP
203	881686995759	NQ	Talada Vinay Kumar	M	BCD	AU	61.50	CSE	AP
204	882148546348	130381	Sanchana Yaswanth	M	BCD	AU	54.83	CIT	AP
205	890625897477	132845	Kornana Bhavani	F	BCD	AU	44.17	EEE	AP
206	892459410300	103520	Mahadeva Venkatesh	M	BCD	AU	72.50	ECE	AP
207	901517687175	NQ	Devu Warshit	M	BCB	AU	53.67	MEC	AP
208	904378264523	NQ	Kella Meghana	F	BCD	AU	93.83	CIT	AP

S.NO	HT.NO	Rank	Candidate Name	Gender	Caste	Region	% Marks	Branch	State
209	906455697691	NQ	Beejapu Venu	M	BCD	AU	54.00	EEE	AP
210	908650650920	NQ	Pitta Jithendrakumar	M	OC	AU	58.50	ECE	AP
211	915041765194	109331	Kattamuri Gayatri	F	OC	AU	62.00	ECE	AP
212	916847140823	65479	Munagapati Aswitha	F	OC	AU	80.83	CSS	AP
213	922247425954	61091	Kalivarapu Namratha	F	BCD	AU	82.00	CSE	AP
214	924582282669	112448	Kolagana Poorna Chandra Rao	M	BCD	AU	71.83	CSE	AP
215	926515349364	NQ	Podilapu Surendra	M	BCD	AU	95.33	ECE	AP
216	930988724383	99648	Yarabala Usha Sree	F	BCA	AU	73.83	CSE	AP
217	931171890935	90567	Sathi Sasindra Chaitanya Reddy	M	OC	AU	58.00	CSE	AP
218	936816705949	80235	Sistu Sahith	M	BCD	AU	87.83	CSM	AP
219	937578750431	NQ	Narne Naga Subba Rayudu	M	OC	AU	74.00	CIT	AP
220	938655136572	NQ	Lanka Venkat Tarun	M	BCD	AU	76.67	MEC	AP
221	943206735942	123893	Tanna Nikhil Kumar	M	BCD	AU	66.17	CSM	AP
222	947598214638	95451	Phiradi Sahith	M	BCA	AU	65.50	CSE	AP
223	951370330897	78147	Malleda Bhuvana Chandar	M	BCB	AU	83.17	ECE	AP
224	953618225114	NQ	Chintada Prasanth	M	BCA	AU	77.33	MEC	AP
225	954212724781	NQ	Dhanyamraju Sampath Sumiran	M	OC	AU	72.00	CIT	AP
226	957013800762	134966	Samanthula Ranjith Kumar	M	BCD	AU	47.17	EEE	AP
227	958820362229	NQ	Sunkari Chandra Sekhar	M	BCD	AU	61.83	MEC	AP
228	959458016342	88763	Anumanthu Rahul	M	BCD	AU	65.00	EEE	AP
229	959743693750	126874	Chilla Pavan Kumar	M	BCD	AU	62.00	ECE	AP
230	962407934582	94888	Gedela Sateesh	M	BCD	AU	78.50	CSE	AP
231	962718388825	106361	Mokara Vamsikrishna	M	BCD	AU	61.17	CSE	AP
232	963094964319	NQ	Manda Priyanka	F	OC	AU	45.66	ECE	AP
233	964219622955	145927	Badireddy Rohith	M	BCD	AU	49.33	MEC	AP
234	970342070461	NQ	Pilla Yaswanth	M	BCD	AU	63.83	ECE	AP
235	973719180872	98260	Mudundi Koushik Varma	M	OC	AU	60.67	MEC	AP
236	980041014400	50990	Grandhi Ravi Teja	M	OC	AU	69.33	CSM	AP
237	982578789406	61937	Routhu Damodar	M	BCD	AU	95.00	CIT	AP
238	985226237040	NQ	Gurralla Naga Varshitha	F	OC	AU	55.67	CSE	AP
239	993083351086	123102	THATTIKOTA SAI PRANEETH M	M	BCD	AU	59.83	ECE	AP
240	987093843516	88468	KATTAMURI PRAVALLIKA	F	OC	AU	84.67	CSE	AP

iii. Waiting list of the candidate in order of merit to be operative from the last date of joining of the first list candidate: No student in waiting list

15. Information of Infrastructure and Other Resources Available:

- i. Number of Class Rooms and size of each: 54nos(each76.12Sq.Mtrs)
- ii. Number of Tutorial rooms and size of each: 14nos(each38Sq.Mtrs)
- iii. Number of Laboratories and size of each: 59 (each 67.32Sq.Mtrs) and Labwise mentioned below
- iv. Number of Computer Centres with capacity of each: 3 centers(each 84cap)
- v. Central Examination Facility, Number of rooms and capacity of each: 06 Rooms(total452.05Sq.mtrs)
 - Online examination facility (Number of Nodes, Internet band width, etc.): 910 Systems with 650 MBps band width of internet. BEES software are using for Online examinations.
- vi. Barrier Free Built Environment for disabled and elderly persons: YES
- vii. Fire and Safety Certificate: YES
- viii. Hostel Facilities: BOYS HOSTEL & GIRLS HOSTEL are available within the campus
- ix. Number of Library books/ebooks/Titles/Journals available (Programme-wise):

No. of Titles	:	4879
No. of Volumes	:	37039
No. of National Journals	:	38
No. of International Journals	:	709
- x. List of online National/International Journals subscribed
 1. International Journals: Springer Nature 709 online journals link for list <https://drive.google.com/file/d/1wWjeasKQ-IE3qjISggFXIi4hRyOAawgx/view?usp=sharing>
 2. National Journals: 38 print journals and link for list <https://drive.google.com/file/d/1BSo8wN8NhBzpfRM2alHoO0jeaSetz4DU/view?usp=sharing>
 3. DELNET: 759 online journals and link for list https://drive.google.com/file/d/1FNba67ByLAqZgm_2x25MPZX7tvzYLB4H/view?usp=drive_link
 4. Inflibnet N-LIST: 6294 online journals and link for list <https://drive.google.com/file/d/1hg5pgKqx9-dlnK-3rFALEZh1Y-HhgmEd/view?usp=sharing>
 5. National Digital Library (NDL) subscription details: Club id INAPNC4LAHBSX9C

xi. List of Major Equipment/Facilities in each Laboratory/Workshop

Course	Name of the Laboratory	Lab / Major Equipments
COMPUTER SCIENCE & ENGINEERING	Java Programming Lab	COMPUTERS, JAVA JDK 1.6
	Project Lab, R & D PG	COMPUTERS,VISUAL STUDIO, ANACONDA
	SE, DAA, CD	COMPUTERS, JAVA SOFT WARE, C++ SOFTWARE
	CN AND CASE TOOLS LAB, UML LAB	ORACLE STANDARD EDITION 11G SOFTRWRE UPDATE
	Computer Networks Lab	COMPUTERS
	Computer Programming Lab	COMPUTERS, C PROGRAMMING SOFTWARE
	Data Mining Lab	COMPUTERS, WEKA TOOL
	Database Management Systems Lab	COMPUTERS, ORACLE 8i SOFTWARE
	DBMS Lab	COMPUTERS,ORACLE STANDARD 11G PRODUCT SUPP
	DJANGO	"COMPUTERS, Python 3.11 Django Rest Framework "
	DS Lab	COMPUTERS, Dev C++
	Engineering Physics Lab	BRASS DISC,STOP CLOCK,SONOMETER WEIGHTS
	IT Work Shop	SYSTEMS, SPARE PARTS FOR ASSEMBLING
	Operating Systems Lab	COMPUTERS, C SOFTWARE
	R Programming Lab	R Studio
	UNIX Lab	COMPUTERS,FEDAROLL LINEX SOFTWARE
	Webtechnologies Lab	COMPUTERS, JAVA
	WT LAB	COMPUTERS,SPEAKERS,CAMERAS
	Programming Lab	COMPUTERS, SOFTWARES
	Language Lab	SYSTEMS,SOFTWARES
Programming Lab	COMPUTERS, JAVA, PYTHON, C, UBUNTU OS, JAVA	
COMPUTER SCIENCE AND INFORMATION TECHNOLOGY	NP LAB	SYSTEMS, C PROGRAMMING SOFTWARE
COMPUTER SCIENCE AND SYSTEMS ENGINEERING	Advanced Programmig Lab	COMPUTERS, ORACLE, WEB SERVERS SOFTWARE, STAR UML, MAT LAB, PYCHAM, JAVA
	Programming Lab- CSS	COMPUTERS, JAVA, PYTHON, C, UBUNTU OS, JAVA
	DBMS LAB- CSS	COMPUTERS, ORACLE, WEB SERVERS

Course	Name of the Laboratory	Lab / Major Equipments
		SOFTWARE, STAR UML, PYCHAM, JAVA
Computer Science And Engineering (AI&ML)	Advanced Programmng Lab	COMPUTERS, ORACLE, WEB SERVERS SOFTWARE, STAR UML, MAT LAB, PYCHAM, JAVA
	Programing Lab-CSS	COMPUTERS, JAVA, PYTHON, C, UBUNTU OS, JAVA
ELECTRICAL AND ELECTRONICS ENGINEERING	Power Systems	OIL TESTING KIT,ALTERNATORS, ABCD PARAMETERS KIT AND TRANSFORMERS
	Electrical Simulation	MATLAB Software, SYSTEMS
	N&ET,BEEE,EDC LAB	AC MOTOR STARTERS,DC MOTOR STARTERS,CROS,INDUCTION MOTOR,DC MOTORS
	Electrical Machines Lab-1	AC MOTORS, DC MOTORS,DC MOTOR-DC GENERATOR SETS,TRANSFARMERS,AUTO TRANSFORMERS
	R & D LAB	MATLAB Software, SYSTEMS,Dual DSTATCOM using ANN techniques for micro Grid
	Power Electronics Lab	JONES CHOPPER ,INVERTERS,FIRING CIRCUITS
	Power Systems Lab	ALTERNATORS, ABCD PARAMETERS KIT, TRANSFORMER OIL TESTING
	Electrical Measurements Lab	REOSTATS,POTENTIO METERS,AMMETER,AC BRIDGES,ENERGY METERS
	Chemistry Lab	GLASSWARE,ANALYTICAL BALANCE,ELECTRONIC BALANCE
	Electrical Machines Lab-2	AC MOTORS,DC MOTOR-ALTERNATOR SET, METERS, REOSTATS, RECTIFIER,TERMINAL
	Electrical Simulation Lab	PSPICE Software, MATLAB Software, SYSTEMS
	Electrical Vehicle Lab	MATLAB Software, SYSTEMS
	EEE R & D LAB	PLC TRAINER, FAN WINDING MACHINE, DSO, CONTROL TRAINERS AND PROCESS SIMULATORS
	Electrical Circuits Lab	VOLTMETERS,AMMETERS,CRO,WATT METERS,RHEOSTATS
	Control Systems Lab	SERVO INTERFACE PLAN,MASTER UNIT CONTAINING ANLOG PID
Engineering Workshop-1	INVERTERS, MCB's, SWITCHES,HOUSE WIRING BOARDS,DRILLING MECHINES,etc.	
ELECTRONICS & COMMUNICATIO N ENGG	Pulse And Digital Circuits Lab	BREAD BOARD TRAINER KITS,CRO,FUNCTION GENERATOR,RPS,VOLTAGE

Course	Name of the Laboratory	Lab / Major Equipments
		REGULATOR,SERVO CONTROLLED VOLTAGE STABIL
	Microprocessor And Interfacing Lab	8051 MICRO CNTROLLER,8086 MICROPROCESSOR INTERFACING KITS
	Advanced Processors & Embedded Systems Lab	ARM PROCESSORS, COTEX PROCESSORS AND INTERFACING DEVICES
	LICA LAB	AMMETER,CRO,DRB,DCB,DECADE INDUCTANCE BOX,MUL.MET,FUNCTION,GENER,RPS, SCVS,VOLTMET, OP-AMP APPL OSCIL
	Industry Sponsored Lab	COMPUTER SYSTEMS WITH LAN, MENTOR HEP-1, HEP-2, XILINX, Z BOARDS, RTOS, VERTON
	HFSS Antenna Design	HPSS SOFTWARE
	Electronic Devices And Circuits Lab-1	CRO,AMMETERS,VOLTMETER,DRB,M ULTIMETER,RPS,SCVS,FUNCTION GENERATOR
	Electronic Circuits Analysis Lab	AMMETER,CRO,DRB,RPS, SPICE SOFT WARE
	ECE PROJECT LAB	CRO, FUNCTION GENERATOR RPS, MULTIMETERS, ARADINO PROJECT BOARDS, IOT ACCESSORIES, ETC
	DS & DICA LAB	COMPUTER SYSTEMS, CPLD, FPGA, SPARTAN KITS, XILINX SOFTWARE
	Communicative English Lab	SYSTEMS,SOFTWARES,ACOUSTICS
	Digital Communication Lab	PAM,PWAM,PPM,SAMPLING THEOREM,TDM
	Digital Signal Processing Lab	COMPUTERS
	VLSI Technology Lab	COMPUTER SYSTEMS,WITH LAN/ MENTOR GRAPHICS HEP1&2, BACK END Z BOARDS, RTOS , VERTEX5, SPARTON6 KIST
	Analog Communication Lab	AM&DEMODULATION , FM& DEMODULATION, PRE-EMPHASIS, DE-EMPHASIS
	Microwave & Optical Communication Lab	MICROWAVE BENCHES, OPTICAL TRAINER KITS
	R & D	COMPUTER SYSTEMS WITH LAN, MAT LAB, PSPICE, METOR GRAPHICS, XILINX SOFTWARES
MECHANICAL ENGINEERING	Metrology	TALLY SURF, DIGITAL MICROSCOPE, TRINOCULAR, DIGITAL MICROMETRE Toolmakers鋏
	Thermal	"Air Comp-Test Rig, Boiler Models , Valve

Course	Name of the Laboratory	Lab / Major Equipments
	Engineering Lab	Timing of Diesel Engine, Port Timing of 2 & 4-stroke Eng
	Mechanical Simulation Lab	SOFTWARE, COMPUTERS, UPS
	ME R & D LAB	Ultrasonicator, furnace, workstations, 3D optical microscope, indentation test equipment with data a
	Engineering Workshop	Carpentry tools, fitting tools, wiring tools, blacksmithy tools, and tinsmithy tools.
	INCS LAB	dead weight pressure tester, Calib of strain gauge, LVDT apparatus, speed measuring app, Calibration
	Theory Of Machines Lab	Dynamic bal, Whirling of shafts, Motorized Gyroscope, Static & Dynamic Bal App, Universal Gov. APP
	Project Lab	Electric Vehicles, Go-Kart, Human Hybrid Vehicle, Groundnut Shell Separator, Sugar Cane Cutter, Sola
	PT LAB	"Combined machine for tig & arc welding, Blow moulding machine, Injection moulding machine, Hydraulic
	HT LAB	Critical Heat Flux Apparatus, Drop & Film-wise Condensation Apparatus, Heat transfer through the comp
	MT LAB	AGL Mac, planning mac, Capstan lathe, Radial drill mac, milling mac, P. Hacksaw mac, Sur. grind mac, CPL mac
	Mechanics Of Solids	COPPRESSIVE TESTING MESHINE, UNIVERSAL TESTING MESHINE, HARDNESS TESTERS, IMPACT TESTING MESHINE ETC
	FM&HM LAB	Francis Turbine, Multi-Stage Centrifugal Pump, Centrifugal Pump Test Rig, Impact of Jet on Vanes, Pe
	Robotics Lab-1	Obstacle avoiding robot, pick and place robot, spiderbot, drone
	Robotics Lab	Obstacle avoiding robot, pick and place robot, spiderbot, drone
	Mechatronics Lab	PLC-OMRON- /SIEMENS, PLC-OMRON- CP1E-NA, PLC-OMRON- /SIEMENS, Traffic light module, lift module, PLC co
	Metallurgy Lab	Metallurgical microscopes, Jominy end quench testers, muffle furnaces with digital indicators.
	Machine Dynamics Lab	Pin-on-disc equipment, Frequency of undamped and damped free vibration of an equivalent spring-mass s

xii. List of Experimental Setup in each Laboratory/Workshop

Name of the Department: MECHANICAL ENGINEERING

Laboratory Name	Equipment	Qty
Machine Tools	All Geared Lathe Machine	2
	Planing Machine	1
	Capstan Lathe	1
	Radial Drilling Machine	1
	Milling Machine	1
	Power Hacksaw Machine	1
	Surface Grinding Machine	1
	Cone Pulley Lathe Machine	2
	Slotting Machine	1
	Shapping Machine	1
	Tool End Cutter Grinding Machine	1
Metallurgy	Metzer-M-Binocular Metallurgical Microscope	1
	Metzer-M-Trinocular Metallurgical Microscope(1.3 Mp Camera	1
	Dual Disc Polisher	1
	Mechanical Specimen Mounting Press	1
	Belt Grinder	1
	Jominy End Quench Test	1
	Muffle Furnance With Digital Indicator	1
Thermal Engineering Lab	Air Compressor -Test Rig	1
	Boiler Models	
	I)Lancashire Boiler	1
	ii)Locomotive Boiler	1
	iii)Babcock & Wilcox Boiler	1
	iv)Scotch Marine Boiler	1
	V)Cochran Boiler	1
	Valve Timing Of Diesel Engine	1
	Port Timing Of 2-Stroke Engine	1
	Retardation Test On 4-Stroke Single Cylinder Diesel Engine	1
	4-Stroke Twin Cylinder Diesel Engine	1
	4-Stroke Multi Cylinder Petrol Engine	1
	2-Stroke Petrol Engine –Rope Brake Drum	1
	Variable Compression Ratio Of Petrol Engine	1
	Study Working Model Of 3-Cylinder Petrol Engine	1
Study Working Model Of 4-Stroke Diesel Engine	1	
Metrology	Mechanical Vernier Caliper(0-150mm)	1
	Mechanical Vernier Caliper(200mm)	1
	Mechanical Vernier Caliper(300mm)	1
	Vernier Height Gauge	1
	Digital Vernier Caliper (0-150mm)	1
	Outside Micrometer (0.25mm-0.01mm)	1

	Digital Outside Micrometer (0.25mm-0.01mm)	1
	Screw Thread Micrometer(0.2mm)	1
	Jaw Type Inside Micrometer (5-30mm)	1
	Measuring Bore Dial Gauge (18-35mm)	1
	Gear Tooth Vernier Caliper (1-26mm)	1
	Bevel Protractor(150mm)	1
	Slip Gauge(M83)	1
	Sine Bar(200mm)	1
	Spirit Level(150mm)	1
	Toolmakers' Microscope	1
	Three Wire Method	1
	Surface Roughness Tester With Accessories	1
	Granite Surface Plate	1
	MS Stand For Surface Plate With Leveling Screws	1
	Dial Gauge	1
Heat Transfer	Critical Heat Flux Apparatus	1
	DROP &FILM WISE CONDENSATION APPARATUS	1
	EMISSIVITY MEASUREMENT APPARATUS	1
	HEAT TRANSFER THROUGH THE COMPOSITE WALL SLAB	1
	HEAT TRANSFER THROUGH NATURAL CONVECTION	1
	HEAT TRANSFER THROUGH FORCED CONVECTION	1
	HEAT TRANSFER IN FIN-PIN APPARATUS	1
	HEAT TRANSFER THROUGH LAGGED PIPE	1
	HEAT PIPE DEMONSTRATION	1
	PARALLEL &COUNTER FLOW HEAT EXCHANGER	1
	STEVEN BOLZMAN APPARATUS	1
	THERMAL CONDUCTIVITY OF INSULATING POWDER	1
	THERMAL CONDUCTIVITY OF METAL ROD	1
	TWO PHASE BOILING AND CONDENSATION	1
Instrumentation And Control Systems	Dead Weight Pressure Tester	1
	CALIBRATION OF OF STRAIN GAUGE	1
	L.V.D.T APPARATUS	1
	SPEED MEASURING APPARATUS	1
	TRANSDUCER FOR TEMPERATURE MEASURING APPARATUS	1
	CALIBRATION OF THE THERMOCOUPLE	1
	TEMPERATURE MEASUREMENT APPARATUS(R.T.D)	1
	CALIBRATION OF ANGULAR MEASUREMENT	1
	ROTAMETER FOR FLOW MEASUREMENT	1
	McLeod GAUGE FOR LOW PRESSURE	1

	MEASUREMENT	
Mechanics of Solids	Rockwell Hardness Testing Machine	1
	DIGITAL TORSION TESTING MACHINE	1
	IMPACT TESTING MACHINE	1
	UNIVERSAL TESTING MACHINE	1
	BRINELL'S HARDNESS TESTING MACHINE	1
	SPRING TESTING MACHINE	1
	COMPRESSION TESTING MACHINE	1
Production Technology Lab	Tig Welding Machine	1
	BLOW MOULDING MACHINE	1
	INJECTION MOULDING MACHINE	1
	HYDRAULIC PRESS (10TON)	1
	POWE PRESS (15TON)	1
	SPOT WELDING MACHINE	1
	AIR COMPRESSOR	1
	GAS WELDING ,BRZING AND SOLDERING EQUIPMENT WITH ACCESSORIES	1
R & D Lab	3D Optical Microscope	1
	Indentation Test Equipment With Data Acquisition Systems	1
	High Energy Ball Milling Machine	1
	Pin On Disk Apparatus	1
	CNC Semi Production Milling Machine	1
Fluid Mechanics And Hydraulic Machinery	Centrifugal Pump Test Rig	1
	Fransis Turbine	1
	Impact Of Jet On Vanes	1
	Loss Of Head In Pipe Fittings	1
	Multi Stage Centrifugal Pump Test Rig	1
	Orifice&Venturi Meter Set Up	1
	Pipe Friction Apparatus	1
	Pelton Wheel Turbine	1
	Reciprocating Pump Test Rig	1
Mechatronics	PLC-Omron- CP1E-NA	1
	PLC-OMRON- /SIEMENS	1
	Traffic Light Module	1
	Cmas Water Level Unit	1
	Lift Module	1
	Bannana Sockets	1
	Toggle Switch	1
	SMPC 24V 5A	1
	Channel Relay Module	1
	PLC Control Pannel	1
	SS Pannel Boxes	1
	PLC CONTROL PANNEL (5mm Acrylic Sheet With Legend Printed Holes & Cut Outs)	1

	DYNA-TNIT-TRANSDUCER & INSTRUMENTATION TRIANER WITH CABLE CONNECTORS SET. WITH TR-DIG-MM-FLUKE-10 PALM SIZED DIGITAL MULTIMETER	1
	ACRYLIC SHEETS	1
Theory of Machines	Whirling Of Shafts Apparatus	1
	Frequency Of Un Damped & Damped Free Vibration Of An Equivalent Spring Mass System (Manual & Motorized)	1
	Motorized Gyroscope	1
	Static & Dynamic Balancing Apparatus (Rotating Masses)	1
	Mass Moment Of Fly Wheel And Axel System	1
	Universal Governer Apparatus	1
	Cam Analyzer	1
	Four Bar Mechanism	1
	Single Slider Crank Mchanism	1
	Pulley Demonstration Set	1
	Simple & Compound Screw Jawcks	1
Kinematis Of Gears- Models	1	
Simulation Lab	Desktop Computers (Hp/60)	60
	WORK STATIONS (HP/10)	10
Engineering Work Shop	ANVIL 50KG	1
	ANVIL 50KG	2
	ANVIL 50KG	1
	BENCH VICE 8"	4
	PIPE VICE	1
	CARPENTRY VICES	8
	BENCH VICES 4"	7
	BENCH VICES 5"	5
	BALLPANE HAMER 500GM	6
	COPE SAW M/C	1
	CENTRE PUNCH 6"	6
	CHISEL 104	6
	CROSS CUT CHISEL 6"	3
	C' CLAMPS 10"	4
	CARPENTER VICES 200MM	4
	CARPENTER CHISELS FLAT	6
	CARPENTER CHISELS FLAT	6
	CARPENTER CHISELS FLAT	6
	TRY SQUARE (CARPENTER)	6
	COMBINATION PLIER INS	6
	CLOWMOUTH CHISES	2
CI ANGLE PLATE	2	
CUTTING PLIERS	6	
CHISELS	8	

CARPENTERS VICE	4
CHISEL 101	4
CROSS T	1
CARPENTER VICE	2
COLD CHISEL	12
CENTER PUNCH	8
CUTTING PLIERS	8
CARPENTER VICE	1
CARPENTER VICE	5
CALIPER	1
CARPENTRY VICES	1
CARPENTRY VICES	4
DIMOND CHISELS	5
DE SPENNER SET	1 SET
DOT PUNCH	6
POWER DRILLING M/C	1
MULTY METER(DIGITIL)	1
DOT PUNCH	4
DRILL CHUCK 1/2"	1
DIE SET	1
EXTENSION	1
FLAT FILES	6
FLAT FILES	6
FLAT FILES	6
FLAT FILES	6
SCRAPER	1
FIRMER CHISEL	8
FIRMER CHISEL	8
FLAT FILES	7
FLAT FILES	7
FUNNEL STAKE	1
FLAT TONG	2
FIRMER CHISEL	5
GAUGE PLATE	1
HALF ROUND FILE	6
HALF ROUND FILE	6
SCRFAPERS	1
HACKSAW FRAMES	6
BALLPANE HAMER	2
HAND SAW	6
BALL PANE HAMMERS	2
HAND SAW	2
HAND SAW	8
B.P HAMMERS	6

B.P HAMMERS	6
HAMMERS	8
HOLDING TONG CHISELE	16
HATCHET STAKE	1
HAND SAW	7
HALF ROUND FILE	15
HALF ROUND FILE	15
HACKSAW FRAMES	5
MALLETS	4
JACK PLANE (METAL)	4
JACK PLANE (METAL)	5
KNIFE EDGE FILE	6
L HANDLE	1
MORTISE CHISELS	6
MARKING GAUGE	8
NEEDLE FILE SET	1 SET
NILON MALLETS	15
NILON MALLETS	15
POKAR	15
PIPE STAKE	1
POKAR	10
PRICK PUNCH	1
RING SPANNER SET	1 SET
RASP CUT FILE	5
SQUARE FILE	6
SQUARE FILE	6
SEREW DRIVER	6
SCREW DRIVER	2
SCREW DRIVER	6
STEEL RULES	4
SPRING DEVICERS	10
STEEL RULES	33
SCRIBERS	27
SCREW DRIVER	10
STRIGHT SNIP	15
HALF ROUN STAKE	1
SOLDERING IRON	1
SWAGE BLOCK	1
SHEARING MACHINE	1
SQUARE FILE	6
SQUARE FILE	6
SPRING DEVICERS	6
STAKES	5
SS. STEEL RULE	1

	SURFACE PLATE	1
	SPRING DEVIDERS	6
	SCREW DRIVER	8
	UNIVERSAL SCRIBING BLOCK	1
	SPRING CALIPER	2
	SCRAPER	1
	TENON SAW	2
	TRIANGULAR FILE	6
	TRIANGULAR FILE	6
	TRIANGULAR FILE	4
	TAPE FOUR FOLDED	8
	TAPE 3 MT	1
	TRY SQUARE	8
	TRIANGULAR FILE	6
	TRIANGULAR FILE	6
	TRY SQUARE	15
	TONGS	6
	TONGS	8
	TONGS	6
	SNIP	1
	TENON SAW	1
	V' BLOCK	1
	WELDING M/C	1
	WELDING HAND SCREEN	1
	WODDEN MALLETS	8
	WODDEN MALLETS	7
	WIRE STRIPPERS	10
	WIRE STRIPPERS	10

Name of the Department: Electrical and Electronics Engineering (EEE)

DEPT	NAME OF THE LABORATORY	NAME OF THE EQUIPMENT	QTY
EEE	ELECTRICAL CIRCUITS	Ammeter (MI)	4No
		Ammeter (MC)	7 No
		CRO	1No
		Dimmer stat Single Phase	2No
		DRB,DCB,DIB	4 No
		Function Generator/S.No-sm5070	1No
		Multi Meter Digital	3No
		Rheostat Double & SINGLE Tube	50No
		Step down Transformer closed	2Nos
		Volt Meter(MI)	5 No
		Volt Meter(MC)	8No
		Watt Meter(L.P.F)	1No

DEPT	NAME OF THE LABORATORY	NAME OF THE EQUIPMENT	QTY
		Watt Meter(U.P.F)	1No
		Dimmer stat Three phase	1No
		Rheostat	1No
		Bread Boards	1No
EEE	ELECTRICAL MEASUREMENTS & INSTRUMENTATION	Andreson Bridge/32051	1
		Ammeter(MI)/007760/6/20	1
		Ammeter(MI)/007760/6/23	1
		Ammeter(MC)/009967/1/2	1
		C.T Burden Box	1
		Crompton Potentiometer /30066	1
		Commercial Galvanometer /28038	1
		Condenser Box/30382	1
		Capacitance Box (Single value)	1
		Capacitance Box (Single value)	1
		Capacitance Box (Single value)	1
		Conductor Clamp	1
		Commercial C.T	1
		Commercial C.T	1
		1-Phase Loading Capacitor	1
		DC Current Shunt	1
		Decade Resistance Box	1
		Digital Null Detector	1
		1-Phase Energy Meter (in transparent cage)/6653640	1
		Industrial Kelvin Double Bridge/29720	1
		Inductance Box (one Dial)/30383	1
		Inductance Single Coil	1
		3Ø Loading Inductor	1
		1Ø Loading Inductor	1
		1-Phase Power factor Meter/00967/13/63	1
		D.C Power Supply	1
		D.C Power Supply	1
		D.C Power Supply fixed	1
		Resistance Coil	3
		Resistance Coil	1
		Resistance Coil	2
		Rheostat	1
		Rheostat	1
Rheostat	1		
Rheostat	2		
Standard Cell (Electronic type)/ 30151	1		
Super sensitive Galvanometer/28069	1		
Sensitive Galvanometer/28037	1		

DEPT	NAME OF THE LABORATORY	NAME OF THE EQUIPMENT	QTY
		Spot Refflecting Galvanometer/28113	1
		Super sensitive Galvanometer/28069	1
		Spot Vibration Galvanometer/28136	1
		Shering Bridge with accessories/32051c	1
		Stop Watch(Digital type)	1
		1-Phase Auto Transformer /403616/1	1
		Phase Shifting Transformer With Step less Control	1
		Precision C.T	1
		Volt Ratio Box	1
		Volt Meter(MI) 010215/10/37	1
		Volt Meter(MI) 010215/10/38	1
		Volt Meter(MC) 009967/4/20	1
		Volt Meter(MI) 009623/8/54	1
		U.P.F Watt Meter /0/0215/12/50	1
		U.P.F Watt Meter 009967/9/50	1
		L.P.F Watt Meter 0099623/12/69	1
		U.P.F Watt Meter 12/04/000492/53	1
		Industrial Kelvin Double Bridge/29720	1
		U.P.F Watt Meter 007760/1/3	1
EEE	CONTROL SYSTEMS	Magnetic Amplifier (full srcification) interface panel/PMP	1
		Master Unit containing Anaog PID as well as PC based PID with computer interface adaptor & self extracting PID S/w on CD	2
		Time Response of second order Systems	1
		Characteristics of synchros	1
		Effect of P,PD,PID Controller on a second order systems	1
		Lag and Lead Compensation	1
		Temperature Controller using PID	1
		Characteristics OF Magnetic Amplifier	1
		Characteristics of AC Servomotor	1
		Characteristics of DC Servomotor	1
		DC Position Control System	1
		Potentiometer As An Error Detector	1
		INTEL Core 2 duo 2.4GB processor, 1GB ddr-2 RAM 160 Gb Hard Disc HDD Sata ,10/100/1000 Mbps Etenent pos/02standard Key board	5
		50 MHZ STORAGE DIGITAL OSCILLOSEOPE	1
		PROCESS SIMULATOR PANEL CE- 1	1

DEPT	NAME OF THE LABORATORY	NAME OF THE EQUIPMENT	QTY
EEE	Electronic Devices & Circuits	Regulated Power Supply [0-30V/2A] Single Channel	4No
		Make: Scientech-4073	
		Regulated Power Supply [0-30V/2A] Dual Channel	1 No
		Make: Scientech-4075	
		CRO-30MHz Make: Scientech-801	6 No
		Function Generator-3MHz Make: Scientech-4061	2 No
		DC-Volt meter [0-1V] Make: Oxford	2 No
		DC-Volt meter [0-30V] Make: Oxford	2 No
		DC- Milli ADmmeter [0-20mA] Make: Oxford	4 No
		DC- Micro Ammeter [0-50uA] Make: Oxford	2 No
		Digital Multimeter Make: Vartech	2 No
		Bread Board Make: Wish	6 No
		Decade resistance Box Make: LETI	1 No
		[12-0-12V] 500mA-Transformer Make: Maxine	1 No
		Regulated power supply (0-30V/2A) dual channel	4 No
		Digital Ammeters (Make: Integral Electronics)	28 No
		Digital Voltmeters (Make: Integral Electronics)	28 No
		Decade resistance box	2 No
EEE	ELECTRICAL MACHINES	1 ϕ INDUCTION MOTORWITH BRAKE UNIT(SQIRREL GAUGE)	1
		3 ϕ SQUIRREL GAUGE INDUCTION MOTOR WITH BRAKE UNIT	1
		3 ϕ SYCHRONOUS MOTOR WITH BRAKE UNIT	1
		3 ϕ SLIPRING INDUCTION MOTOR WITH BRAKE UNIT	1
		DC.SHUNT MOTOR	1
		DC.SHUNT MOTOR WITH WITH BRAKE UNIT	1
		DC.SHUNT MOTOR WITH FLY WHEEL	1
		DC.COMPOUND MOTOR WITH BRAKE UNIT	1
		DC.MOTOR +GENERATOR	1
		DC. SHUNT MOTOR+COMPOUND GENERATOR	1
		DC.SHUNT MOTOR +ALTERNATOR	1
		DC.SHUNT GENERATOR	1
		DC.SERIES GENERATOR	1
		AC Ammeters 500 mA,1A,1/2A 2A,5A,5/10	24
		DC Ammeters 500mA,1A,1/2A,2A,25/15A,5A,10A,10/20 A,20A	46
		SINGLE PHASE AUTO TRANSFORMER 10A,15A,230/270,	5
		3 PHASE AUTO TRANSFORMERS 10A,440V/TO470	2
		D.C POWER SUPPLY RPS	1
FOUR POINT STARTER	1		

DEPT	NAME OF THE LABORATORY	NAME OF THE EQUIPMENT	QTY
		FREQUENCY METER	1
		MULTY METER	1
		PHASE SEQUENCE METER	1
		POWER FACTOR METER	1
		RECTIFIER	1
		SINGLE DOUBLE TUBE REOSTATES 12Ω,8Ω,50Ω,150Ω,270Ω,300Ω,600Ω	22
		230V/115V,2KVA Transformer CLOSED 0-50% 86% 100%	2
		1Φ 2KVA Transformer 440/230V, 2KV,230/115V	4
		STATIC EXCITATION UNIT	1
		SINGLE PHASE LOADING REOSTAT	2
		Digital CONTROL,NON CONTROL ANALOG Tacho meter	13
		THREE POINT STARTERS	9
		TWO POINT STARTER	1
		AC Voltmeters 75,30/75/150,15/300,300/600,600V	21
		DC Voltmeters 150/300,300,300/600,600V	8
		LPF Watt Meters 2.5/5A/10,10/20A/ 150-300-600V	8
		UPF Watt Meters 2.5/5A,5/10,10/20A 150-300- 600V	12
		1 HP/415V/3 phase Sq.Cage Induction Motor	1
		VFD Control Pannel	1
		2 HP/415V /50Hz/1420 Rpm / 3 Phase Sq.Cage Induction motor With Mechanical Loading	1
		0.5 HP/230V /50Hz/1440 Rpm /CSIR/SPDP/ Sq.Cage Induction motor	1
		Control Box Alternator To Motor	1
EEE	POWER ELECTRONICS	CRO (PSO 2030)	2
		CRO (DSO - 025C2), Digital	3
		DC Jones choper with R&RL Loads	1
		a) Jones choper power circuit unit	
		b) DC Chopper Firing Circuit	
		Accessories	
		a) 100Ω/2A Rheostat	
		b) 150mh/2A Inductor with Tapping	5
		c) R.P.S 0 - 30V/2A	
		Digital Multimeters	
		Forced commutation circuit	1
		Forced commutation study unit	
		classA, class - B, class - C, class - D, Class - E,	
		Accessories	
		100Ω/2A Rheostat	
Gate Firing Circuit for SCRs	1		

DEPT	NAME OF THE LABORATORY	NAME OF THE EQUIPMENT	QTY
		a)R&RC Triggering SCR	
		b)Basic DC Firing Circuit	
		C)UJT Triggrign of SCR	
		Static characteristics of SCR, MOSFET, & IGBT with 3Meters	1
		Single phase AC Voltage controller with R & RL Loads	
		Single Phase AC Voltage control unit	
		<u>Accessories</u>	1
		1)100Ω/2A Rheostat	
		2) Inductor 150mH/2A	
		Single phase Fully controlled Bridge converter with R&RC Loads	
		a) Single phase fully controlled Bridge converter power circuit unit(220V/5A)	
		b) Single phase Bridge controller triggering unit.	
		<u>Accessories</u>	1
		1)150Ω/2A Rheostat	
		2) Inductor 150mH/5A	
		3) Isolation Transformer 1KVA, 1:1, 50Hz, 230V with Tappings	
		Single phase parallel inverte with R Load Single Phase Parallel Inverter unit	
		<u>Accessories</u>	1
		a) 100Ω/2A Rheostat	
		b) 150mh/2A Inductor	
		c) RPS 0 - 30V/2A Single	
		Single phase cyclo converter with R & RL Loads	
		a) Single phase cyclo converter power unit 220V/5A	
		b) Single phase cyclo converter firing unit	
		<u>Accessories</u>	1
		a) 150Ω/5A Rheostat	
		b) 150mh/5A Inductor	
		c) Center Tapped Isolation Transformer 501Hz, 230V, 0 - 230/5	
		single Phase Series Inverter with R & RL Loads	
		Modified Series Inverter 30V/2A	
		<u>Accessories</u>	1
		a) 100Ω/2A Rheostat	
		b) 150mh/2A Inductor	
		c) RPS 0 - 30V/2A Single	
		Single phase Dual converter with R & RL Loads	
		a) Single phase Dual converter power unit 220V/5A	
		b) Single phase Dual converter firing unit	
		<u>Accessories</u>	1

DEPT	NAME OF THE LABORATORY	NAME OF THE EQUIPMENT	QTY
		a) 150Ω/5A Rheostat	
		b) 150mh/5A Inductor	
		c) Isolation Transformer 1KVA, 1:1, 50Hz, 230V, with Tapping.	
		d) Circulatory current limiting Inductor 100mH 0 - 100mH/5A	
		Single phase Voltage Stabilizer (5KVA)	1
		Three phase Half controlled Bridge converter	
		a) Three phase half controlled power circuit 440V/5A	
		b) Three phase converter firing circuit	
		Accessories	1
		a) Loading Rheostat (Steps/15A)	
		b) Inductor 15mH/5A with Tapping	
		c) Three phase isolation transformer with tapping 440V/5A	
		3 Phase AC Voltage Controller with RL load	1
		DC-DC Buck Converter	1
		DC-DC Boost Converter	1
		Single Phase PWM Inverter	1
EEE	POWER SYSTEMS	Determination of Positive, Negative and zero sequence impedance of 3 ph Transformers using sequence current excitation fault calculation.	1
		5hp / 220v / 1500rpm shunt wound dc motor coupled to 3kva / 415v / 3 phase / 1500 rpm / 50hz / 4 pole / rotor wound / stator excited / separately excited / manually regulated salient pole alternator with base plate and coupling	1
		3-Point Starter	2
		ABCD Parameters of Transmission Network	1
		Determination of Dielectric Strength of Oils: 60KV	1
		Calibration of Tong Tester	1
		computers	6
		50 Amps DC- Rectifier Unit	1
EEE	R & D	DC Rectifier Unit	1
		I/P=230V AC , O/P= 220V-DC /30A variable	
		3-Phase Variac 415V/15A	1
		AC-Ammeter [0-20A] Panel mount	5.No
		AC-Voltmeter [0-600V] Panel mount	5.No
		DC-Ammeter [0-20A] Panel mount	5.No
		DC-Voltmeter [0-300V] Panel mount	5.No
		UPF Wattmeter [0-150/300/600V,5/10A]	3.No
		Spot Reflecting Galvanometer	1.No
		0-30V/5A-DC Regulated power supply 1CH	2.No
		DSO-50MHz	3.No

DEPT	NAME OF THE LABORATORY	NAME OF THE EQUIPMENT	QTY
		Function Generator-3MHz	1.No
		Digital multimeter	2.No
		Solder station complete set	3.No
		[Solder iron, stand, desolder pump, lead, flux, desolder wire, glue gun with glues]	
		Universal Bread Board Trainer	2.No
		Bread Boards	5.No
		4mm Banana Pins [Red=100,Blk=100]	200.No
		Tool Kit	1.No
		SPST Knife switch	5.No
		DPST Knife switch	5.No
		TPST Knife switch	3.No
		TPDT Knife switch	2.No
		4point starter	1.No
		DOL Starter	1.No
		Star delta Starter	1.No
		Clamp Meter	1.No
		Meggar 1000V Digital	1.No
		1-Ph Energy meter	1.No
		3-Phase Energy meter	1.No
		Ceiling fan winding machine	1.No
		4sq.mm Fork type lugs	1.Pac
		Terminals [R=35,Y=35,Blu=35,Blk=35]	140.No
		Indicator lamp[R=35,Y=35,Blu=35,Blk=35]	140.No
		Tachometers contact type	5.No
		Microcontroller Kit 8051Micro-controller Trainer with Onboard USB port, LCD and Interface for optional PC Keyboard	1.No
		5-Inter Faces [4-Digit, 7-Segment LED Display, Elevator Interface, Dual DAC Interface, DC Motor Interface, DAC for ADC & Temp. Sensor Interface]	
		0.5 HP DC Shunt motor	1.No
		0.5 HP 3ph Induction motor	1.No
		Programmable Logic Trainer[Delta-PLC]	1.No
		[16- I/P & O/P with 7-interface modules=DOL starter, star delta starter, level controller, traffic light controller, elevator, staircase lights, conveyer belt]	
		CRO Probes 1: 10	5.No
		CRO Probes BNC - Crocodile	10.No
		Earth Circuit Breaker	1.No
		process Simulator Panel - CE1 (No process)	1No
		process Simulator Panel - CE1 (No process)	1No
		Process VII: Synchro Transmeter & receiver optionally to be coupled with PMP panel	1No

DEPT	NAME OF THE LABORATORY	NAME OF THE EQUIPMENT	QTY
		Servo interface panel (SIP/CE3) with DC servo position control setup (Process III)	1No
		Servo interface panel (SIP/CE3) with AC servo position control setup (Process IV)	1No
		Servo interface panel (SIP/CE3) with AC servo position control setup (Process IV)	1No
		Option - 1: Thyristor actuator actuator panel with real life process of high temperature up to 550°C (Process II)	1No
EEE	SIMULATION	(HP) Computers Systems	50Nos
		D- Link 24 Port	2.Nos
		10 KVA 1P / 2P UPS Power Back up	1.No
EEE	BE & NTET LAB	3Point Starter	4.No
		300Ω/2A - Rheostat	18.No
		300/600V, 5/10A UPF- Wattmeter	2 No
		75/150/300V, 5/10A LPF- Wattmeter	1 No
		3-Phase Variac[0-470V/10Amps]	1.No
		1-Phase Variac [0-270V/10Amps]	2.No
		Digital Speedometer+ speed sensor	5.No
		MC- Voltmeters	8 No
		MI- Voltmeters	4No
		MC AMMTER	10 No
		MI AMMTER MECO	6 No
		CRO- 30MHz	1.No
		Function Generator –3MHz	1.No
		Decade inductance Box	1.No
		Decade Capacitance Box	1.No
		Decade Resistance Box	1.No
		Excitation Unit for Alternator	1.No
		3-HP DC shunt Motor,220V/12A/1500rpm Make: Benn	2.No
		1-Ph Resistive Load 220V/230V,16A	1 No
		3-HP/220V/1500rpm/DC Shunt Motor with Mechanical Loading arrangement Make: BENN	1.No
		3-HP/220V/1440rpm/TEFC/50Hz/Star or Delta connected/3Ph Sq.Cage Induction Motor with Mechanical Loading arrangement Make: BENN	1 No
		5-HP/220V/1500rpm/ Shunt DC Motor coupled to 3KVA /415V/3Ph/1500rpm/50Hz/silent pole Alternator Make: BENN	1.No
		1-Ph Transformer 2KVA,230/115V Make: LETI	1No
150/300/600V, 5/10A UPF[midpoint]- Wattmeter Make: MECO	2.No		
EEE	POWER SYSTEMS	Determination of Positive, Negative and zero sequence impedance of 3 ph Transformers using sequence current excitation fault calculation.	1

DEPT	NAME OF THE LABORATORY	NAME OF THE EQUIPMENT	QTY
		5hp / 220v / 1500rpm shunt wound dc motor coupled to 3kva / 415v / 3 phase / 1500 rpm / 50hz / 4 pole / rotor wound / stator excited / separately excited / manually regulated salient pole alternator with base plate and coupling	1
		3-Point Starter	2
		ABCD Parameters of Transmission Network	1
		Determination of Dielectric Strength of Oils: 60KV	1
		Calibration of Tong Tester	1
		computers	6
		50 Amps DC- Rectifier Unit	1
EEE	SIMULATION		
		(HP) Computers Systems	50Nos
		D- Link 24 Port	2.Nos
		10 KVA 1P / 2P UPS Power Back up	1.No
EEE	POWER SYSTEMS		
		Determination of Positive, Negative and zero sequence impedance of 3 ph Transformers using sequence current excitation fault calculation.	1
		5hp / 220v / 1500rpm shunt wound dc motor coupled to 3kva / 415v / 3 phase / 1500 rpm / 50hz / 4 pole / rotor wound / stator excited / separately excited / manually regulated salient pole alternator with base plate and coupling	1
		3-Point Starter	2
		ABCD Parameters of Transmission Network	1
		Determination of Dielectric Strength of Oils: 60KV	1
		Calibration of Tong Tester	1
		computers	6
		50 Amps DC- Rectifier Unit	1

Name of the Department: Electronics and Communication Engineering

Dept	Lab Name	Equipment Name	Number of Units
ECE	Communication	DSO-025c2 (25MHz), Company: FALCON, Model No. :DSO-025C2	12

ECE	Communication	S.C. VOLTAGE STABILIZER, Model No. STB-501, 5KVA	1
ECE	Communication	SPECTRUM ANALYZER (1GHz), COMPANY: FALCON, Model No. SA-1000TG.	1
ECE	Communication	DIGITAL PHASE DETECTOR KIT, Company: Hi-Q, Model No.: ACT 4113.	2
ECE	Communication	SQUELCH CIRCUIT KIT, Company: Hi-Q, Model No.: ACT 4108.	2
ECE	Communication	AM&DM KIT, Company: Hi-Q.	2
ECE	Communication	FM&DM KIT	2
ECE	Communication	BM&DM KIT	2
ECE	Communication	SSB&DSB KIT	2
ECE	Communication	PRE-EM&DE-EM KIT	2
ECE	Communication	PLL KIT	2
ECE	Communication	BMD&SYNCHRONOUS DET.	2
ECE	Communication	FREQUENCY SYNTHESIZER	2
ECE	Communication	MIXER CHAR. KIT	2
ECE	Communication	AGC CHAR.KIT	2
ECE	Communication	DIODE DETECTOR CHAR. KIT	2
ECE	Communication	PAM&DM KIT with Adaptor, Model No.:	2
ECE	Communication	PPM&DM KIT with Adaptor, Model No.:	2
ECE	Communication	PWM&DM KIT with Adaptor, Model No.:	2
ECE	Communication	SAMPLING THEOREM KIT with Adaptor, Model No.:	2
ECE	Communication	TDM&DM KIT with Adaptor, Model No.:	2
ECE	Communication	PCM&DM KIT with Adaptor, Model No.:	2
ECE	Communication	DM&DM KIT with Adaptor, Model No.:	2
ECE	Communication	FSK MODULATION&DM KIT with Adaptor, Model No.:	2
ECE	Communication	PSK MODULATION&DM KIT with Adaptor, Model No.:	2
ECE	Communication	DPCM&DM KIT with Adaptor, Model No.:	2
ECE	Communication	DPSK&DM KIT with Adaptor, Model No.:	2
ECE	Communication	PCM KIT with Adaptor, Model No.: DCL-03	2
ECE	Communication	PCM DEMODULATION KIT with Adaptor, Model No.: DCL-04	2
ECE	Communication	CRC ENCODER/DECODER & MSK MODULATION/DEMODULATION KIT with Adaptor, Model No.:ADCL-08	2
ECE	Communication	CONVOLUTION ENCODER AND VITERBI DECODER KIT with Adaptor, MODEL NO. ADCL-06	2
ECE	Communication	TMS 320XXXX DSP KIT with Adaptor, Model No.:DSP-320	4
ECE	Communication	Function Generator (3MHz), FG4061	2
ECE	Communication	CRO- Scientech-804, 30 Mhz	2
ECE	Communication	Function Generator- Scintech-4061, 3Mhz	4
ECE	Communication	Digital Multi Meters	6
ECE	Communication	Digital Multi Meters	1
ECE	Communication	CRO- Scienfich, 30 Mhz	5
ECE	Communication	CRC ENCODER/DECODER & MSK MODULATION/DEMODULATION KIT with Adaptor, Model No.:ADCL-08	1
ECE	DLD/MPMC	CRO Dual Channel 30Mhz, Scientech-804	12

ECE	DLD/MPMC	Digital IC Trainer Kits- Scientech-2611	6
ECE	DLD/MPMC	Digital IC Trainer Kits- Scientech-2611	6
ECE	DLD/MPMC	Servo Controlled Voltage Stabilizer- 5KV	1
ECE	DLD/MPMC	DC SMPS ADAPTERS +5V/3AMP. MAKE: ESA.	15
ECE	DLD/MPMC	8051 MICROCONTROLLER TRAINER KITS WITH RS2321 USB INTERFACE+KEYBOARD. MAKE: ESA,51E.	5
ECE	DLD/MPMC	ELEVATOR INTERFACE STUDY CARD. MAKE: ESA	1
ECE	DLD/MPMC	8086/88 MICROPROCESSOR TRAINER KIT WITH RS 2321 USB INTERFACE+ KEYBOARD. MAKE: ESA,86E.	10
ECE	DLD/MPMC	8255 STUDY CARD. MAKE: ESA	1
ECE	DLD/MPMC	8259 STUDY CARD. MAKE:ESA	1
ECE	DLD/MPMC	8279 STUDY CARD. MAKE:ESA	1
ECE	DLD/MPMC	8251 STUDY CARD. MAKE:ESA	1
ECE	DLD/MPMC	ADC/DAC CARD. MAKE: ESA	1
ECE	DLD/MPMC	TRAFIC LIGHT INTERFACE STUDY CARD. MAKE: ESA	1
ECE	DLD/MPMC	8086/88 MICROPROCESSOR TRAINER KIT USB INTERFACE. MAKE: ESA,86E. (without Key boards)	3
ECE	DLD/MPMC	DC fixed power supply +5v,+12v, -12v.	1
ECE	DLD/MPMC	8051 based MP Trainer (MC) LCD display Make: ESA (without Key boards)	6
ECE	DLD/MPMC	Power adaptors +5@3A	13
ECE	DLD/MPMC	PC ASCII Key Board. Make: TVS and Beetel.	13
ECE	DLD/MPMC	DUAL SLOPE ADC interface card, Make : ESA	1
ECE	DLD/MPMC	DAC for ADC tempareture card, Make : ESA	2
ECE	DLD/MPMC	4 Digit 7 Segment LED interface card, Make : Esa	2
ECE	DLD/MPMC	Steeper Motor Interface card + steeper motor 3 kgcm, Make: ESA	2
ECE	DLD/MPMC	TRAFIC LIGHT INTERFACE STUDY CARD. MAKE: ESA	1
ECE	DLD/MPMC	4X4 matrix Hex Key pad interface card, Make:ESA	2
ECE	DLD/MPMC	LCD 16X2 interface card, Make: ESA	2
ECE	DLD/MPMC	ELEVATOR INTERFACE STUDY CARD. MAKE: ESA	1
ECE	DLD/MPMC	DC fixed power supply +5v,+12v, -12v+30v	3
ECE	DLD/MPMC	Steeper Motor power supply, Make: ESA	2
ECE	DLD/MPMC	Simple calculator using 6 digit seven segment display and HEX keypad with 8051.	3
ECE	DLD/MPMC	Alphanumeric LCD panel and HEX keypad input interface to 8051	3
ECE	DLD/MPMC	External ADC & temparature control interface to 8051	3
ECE	DLD/MPMC	Servo motor control interface to 8051.	2
ECE	DLD/MPMC	Generating different waveforms (sine, square, triangular & ramp) using DAC interface to 8051, change frequency & amlitude.	1
ECE	DLD/MPMC	Frontech PS2 Keyboard	2
ECE	EDC	0-20mA, Make: MECO	10
ECE	EDC	0-50mA, Make: MECO	10
ECE	EDC	0-100mA, Make: MECO	20
ECE	EDC	0-100 μ A, Make: MECO	10
ECE	EDC	0-200 μ A, Make: MECO	10

ECE	EDC	0-500 μ A, Make: MECO	10
ECE	EDC	0-10mA, Make: MECO	12
ECE	EDC	0-20mA, Make: MECO	2
ECE	EDC	0-50mA, Make: MECO	2
ECE	EDC	0-100mA, Make: MECO	4
ECE	EDC	0-100 μ A, Make: MECO	2
ECE	EDC	0-200 μ A, Make: MECO	2
ECE	EDC	0-500 μ A, Make: MECO	2
ECE	EDC	0-750 μ A, Make: MECO	12
ECE	EDC	CRO, MHz DUAL CHANNEL MAKE:SCIENTIFIC MODEL: SM-410	13-1=12
ECE	EDC	DRB, MODEL: AER 45,MAKE: AQUILA	8
ECE	EDC	DRB, MODEL: ft1323,1 watt	3-2=1
ECE	EDC	DCB, MODEL: ft1352,DCB	5
ECE	EDC	DCB, Make: Aquila MODEL: AEC50	7-1=6
ECE	EDC	DIB, MODEL: ft1342,DIB	10-1=9
ECE	EDC	DIB, Make: Aquila MODEL: AEI30	2
ECE	EDC	FG, MAKE:ANSHUMON 3MHz MODEL:FG3M AM/FM	3
ECE	EDC	FG, MAKE:SCIENTIFIC 3MHz MODEL:SM5070	10-1=9
ECE	EDC	DMM, 3½ DIGIT DIGITAL MULTIMETER MAKE:CIE 122	30-1=29
ECE	EDC	DMM, 3½ DIGIT DIGITAL MULTIMETER MAKE:CIE 122	4
ECE	EDC	RPS, MODEL: ft2504 DUAL 0-30V/A	10
ECE	EDC	RPS, MAKE:PACIFIC DUAL MODEL RPS 302D	2
ECE	EDC	STABILIZER, MODEL: SVS-500D-A MAKE: ITL, single phase servo stabilizer.	1
ECE	EDC	CE AMPLIFIER KIT MAKE: PHYSITECH	2
ECE	EDC	SERIES VOLTAGE REGULATOR KIT MAKE: PHYSITECH	2
ECE	EDC	SHUNT VOLTAGE REGULATOR KIT MAKE: PHYSITECH	2
ECE	EDC	TWO STAGE RC COUPLED AMPLIFIER KIT MAKE: PHYSITECH	2
ECE	EDC	CURRENT & VOLTAGE SHUNT FEEDBACK AMPLIFIER KIT MAKE: PHYSITECH	2
ECE	EDC	FET COMMON SOURCE AMPLIFIER KIT MAKE: PHYSITECH	2
ECE	EDC	RC PHASE SHIFT OSCILLATOR KIT MAKE: PHYSITECH	2
ECE	EDC	CASCADE AMPLIFIER KIT MAKE: PHYSITECH	2
ECE	EDC	CLASS AB POWER AMPLIFIER KIT MAKE: PHYSITECH	2
ECE	EDC	CLASS B COMPLEMENTARY SYMMETRY POWER AMPLIFIER KIT MAKE: PHYSITECH	2
ECE	EDC	WEIN BRIDGE OSCILLATOR KIT MAKE: PHYSITECH	2

ECE	EDC	CB AMPLIFIER KIT MAKE: PHYSITECH	2
ECE	EDC	CLASS B PUSH PULL AMPLIFIER KIT MAKE: PHYSITECH	2
ECE	EDC	TUNED RF AMPLIFIER KIT MAKE: PHYSITECH	2
ECE	EDC	PNJUNCTION DIODE CHARACTERISTICS	1
ECE	EDC	ZENER DIODE CHARACTERISTICS	1
ECE	EDC	TRANSISTER (CB) CHARACTERISTICS	1
ECE	EDC	TRANSISTER (CE) CHARACTERISTICS	1
ECE	EDC	FET CHARACTERISTICS	1
ECE	EDC	TWO STAGE RC COUPLED TRASISTOR	1
ECE	EDC	TWO STAGE RC COUPLED AMPLIFIER	1
ECE	EDC	WEIN BRIDGE OSCILLATOR	1
ECE	EDC	FEEDBACK AMPLIFIER	1
ECE	EDC	HARTLEY OSCILLATOR	1
ECE	EDC	COLPITTS OSCILLATOR	1
ECE	EDC	SCR CHARACTERISTICS	1
ECE	EDC	0-1V, Make: MECO	10
ECE	EDC	0-10V, Make: MECO	10
ECE	EDC	0-20V, Make: MECO	10
ECE	EDC	0-30V, Make: MECO	10
ECE	EDC	0-1V, Make: MECO	2
ECE	EDC	0-10V, Make: MECO	2
ECE	EDC	0-20V, Make: MECO	2
ECE	EDC	0-30V, Make: MECO	2
ECE	EDC	3MHz FG 4061	2
ECE	EDC	Analog Discovery Kit	3
ECE	EDC	COMPUTER SYSTEMS. Configuration : HP Pro 3090, Desk Top, INTEL Core 2 DUO Processer F 7500 @ 2.93GH, 2 GB RAM, 320 GB HD, 18.5 TFT Monitor, KB and Mouse.	5
ECE	EDC	TP LINK LAN Switch 1 GB	1
ECE	EDC	UPS 10KVA, WITH 20 Batteries	1
ECE	IC	VOLTAGE REGULATOR USING IC 723 KIT, Company: Techno, HYD.	2
ECE	IC	ACTIVE FILTERS (FIRST ORDER) KIT, Company: Techno, HYD.	2
ECE	IC	ASTABLE MULTIVIBRETOR USING IC 555 KIT, Company: Techno, HYD.	2
ECE	IC	MONOSTABLE MULTIVIBRETOR USING IC 555 KIT, Company: Techno, HYD.	2
ECE	IC	FUNCTION GENERATOR USING IC 741 KIT, Company: Techno, HYD.	2
ECE	IC	OP-AMP APPLICATIONS USING IC 741 KIT, Company: Techno, HYD.	2
ECE	IC	4-BIT D-A CONVERTER USING IC 741 KIT, Company: Techno, HYD.	2
ECE	IC	VOLTAGE CONTROLLED OSCILLATOR KIT, Company: Techno, HYD.	2
ECE	IC	Decade Resistance Boxes (DRBs), Company: Aquila, HYD.	12
ECE	IC	Volt Meters (0-1V), Company: Meco, Mumbai.	12
ECE	IC	Volt Meters (0-10V), Company: Meco, Mumbai.	12
ECE	IC	Volt Meters (0-20V), Company: Meco, Mumbai.	24
ECE	IC	Ammeters (0-20mA), Company: Meco, Mumbai.	12
ECE	IC	Ammeters (0-200 μ A), Company: Meco, Mumbai.	12

ECE	IC	Ammeters (0-500 μ A), Company: Meco, Mumbai.	12
ECE	IC	BREAD BOARD TRAINER SYSTEM, Company: Hi-Q	1
ECE	IC	Digital Logic IC Trainer Kit	2
ECE	IC	Gray Code Encoder/ Decoder	2
ECE	IC	Project Board (Trainer Board), Company: Aquila, HYD.	6
ECE	IC	BREAD BOARD TRAINER SYSTEM, Company: Hi-Q, Model No. :BTS-303	6
ECE	IC	CRO- Scintech-804, 30 Mhz	11
ECE	IC	Function Generator- Scintech-4061, 3Mhz	10
ECE	IC	Function Generator- Scintech-4061, 3Mhz	1
ECE	IC	Regulated Power supply- Scintech-4075, 0-30V	7
ECE	IC	Regulated Power supply- Scintech-4075, 0-30V	4
ECE	IC	Analog Discovery Kit	4
ECE	IC	COMPUTER SYSTEMS. Configuration : HP Pro 3090, Desk Top, INTEL Core 2 DUO Processer F 7500 @ 2.93GH, 2 GB RAM, 320 GB HD, 18.5 TFT Monitor, KB and Mouse.	5
ECE	PDC	CRO (30 MHz), Company: FALCON, Model No. :OS-030	13-1=12
ECE	PDC	DUEL CH. RPS.(0-30V), Company: FALCON, Model No.: PS-302D	13
ECE	PDC	FUNCTION GENERATOR(2 MHz), Company: FALCON, Model No.: FG-002	13
ECE	PDC	S.C. VOLTAGE STABILIZER, Model No. STB- 501.	1
ECE	PDC	Scintech-3MHZ, Function Generator, FG4061	2
ECE	PDC	Project Board (Trainer Board), Company: Aquila, HYD.	6
ECE	PDC	BREAD BOARD TRAINER SYSTEM, Company: Hi-Q, Model No. :BTS-303	6
ECE	PDC	Scientific- CRO, 30MHz	5
ECE	PDC	Scientific- Function Generators 2MHz	2
ECE	PDC	Scientific-RPS 0-30V	3
ECE	PDC	Analog Discovery Kit	4
ECE	PDC	COMPUTER SYSTEMS. Configuration : HP Pro 3090, Desk Top, INTEL Core 2 DUO Processer F 7500 @ 2.93GH, 2 GB RAM, 320 GB HD, 18.5 TFT Monitor, KB and Mouse.	5
ECE	PDC	TP LINK LAN Switch 1 GB	1
ECE	project/Indtry	CRO- Scintech-804, 30 Mhz	5
ECE	project/Indtry	Function Generator- Scintech-4061, 3Mhz	5
ECE	project/Indtry	Regulated Power supply- Scintech-4075, 0-30V	3
ECE	project/Indtry	Digital Multi meters, Scintech-4011	5
ECE	project/Indtry	Computer Systems,	10
ECE	project/Indtry	24 Port LAN Switch	1
ECE	project/Indtry	IOT Lab Setup	1
ECE	project/Indtry	Universal IC Programmer	1
ECE	project/Indtry	Digital IC Tester	1
ECE	project/Indtry	Analog IC Tester	1
ECE	project/Indtry	UPS 7KV with 16 Batteries	1
ECE	project/Indtry	IoT Project Development Kits	15
ECE	project/Indtry	COMPUTER SYSTEMS. Configuration : HP Pro 3090, Desk Top, INTEL Core 2 DUO Processer F 7500 @ 2.93GH, 2 GB RAM, 320 GB HD, 18.5 TFT Monitor, KB and Mouse.	19

ECE	project/Indtry	1.Xilinx software Development Board 2. Zynq Zed 3. Artix 7 FPGA Development Board 4. Zybo Z20 Development Board 5. Basys FPGA Development Board	1
ECE	VLSI	Anuyl/Digilent SPARTAN-6 FPGA board With adaptor and 1GB compact Flash Card	1
ECE	VLSI	XUP Virtex5 board with USB-JTAG with adaptor and SATA card.	1
ECE	VLSI	Zed Board/Digilent with Adaptor and 4GB Memory Card.	2
ECE	VLSI	D-Link 24 Port Gigabit Switch.	1
ECE	VLSI	ARM Cortex 60 Development kit	3
ECE	VLSI	ARM 926 Development kit	3
ECE	VLSI	RTOs (Software)	3
ECE	VLSI	Computer systems: HP Prodesk 400G2 MT Desktop G3V26AV Core I3/4 GB RAM/ 500 GB HDD/ NO ODD DOS with HP 18.5" LED Monitor	25-2=23
ECE	VLSI	Delta RT - 10KVA Online UPS with VRLS SMF Battety 12V/26AH (20 Batterries)	1
ECE	VLSI	4GB DDR3 RAMs	23
ECE	VLSI	Mentor Graphics HEP 1 - Back End - 50 Users	1
ECE	VLSI	Mentor Graphics HEP 2 - front End - 50 Users	1
ECE	microwave	Microwave Test Bench Klystron-based x band setup, Make: SCIENTECH. 1. Regulated Klystron Power Supply. 2. VSWR Meter. 3. Klystron Tube. 4. Klystron Mount. 5. Variable Attenuator. 6. Frequency Meter (Direct Reading). 7. Slotted line carriage. 8. Probe Detector. 9. Detector Mounts with tunable. 10. Fixed short. 11. SS Tuner. 12. Isolator. 13. Cooling Fan. 14. BNC-BNC Cable-2 Each bench. 15. Stands-3, 16. Matched Termination. Each Bench	4
ECE	microwave	Gunn Diode Characteristics Setup x Band. Make: Nvis (SCIENTECH). 1. Gunn Power Supply. 2. Gunn Oscillator. 3. Isolator. 4. Pin Modulator. 5. Frequency Meter. 6. Attenuator. 7. Detector Mount. 8. BNC-BNC Cable-2. 9. Stands-3.	1
ECE	microwave	Fiber Optic Analog & Digital Trainer Kits. Make: SCIENTECH.	3
ECE	microwave	Laser Diode Kit. Make; SCIENTECH.	1
ECE	microwave	Directional Coupler 3db/6db/10db	2
ECE	microwave	Fixed Attenuator	2
ECE	microwave	E- PLANE TEE	1
ECE	microwave	H- PLANE TEE	1
ECE	microwave	Magic TEE	1
ECE	microwave	3 Point Circulator	1
ECE	microwave	Pyramidal Horn Antennas	1
ECE	microwave	Smith Chart (Pad of 100 Pcs)	1
ECE	microwave	DSP starter Kit (DSK) TMS 320C6713 with Code composer Studio Ver. 3.1- Floating point Processor. (MATLAB/SIMULINK Compatible) With CDs.	5

ECE	microwave	Microwave Test Bench Klystron-based x band setup, Make: SCIENTECH. 1. Regulated Klystron Power Supply. 2. VSWR Meter. 3. Klystron Tube. 4. Klystron Mount. 5. Variable Attenuator. 6. Frequency Meter (Direct Reading). 7. Slotted line carriage. 8. Probe Detector. 9. Detector Mounts with tunable. 10. wave guide short. 11. SS Tuner. 12. Isolator. 13. Cooling Fan. 14. BNC-BNC Cable-2 Each bench. 15. Stands-3 Each Bench	2
ECE	microwave	Fiber Optic Analog & Digital Trainer Kits. Make: SCIENTECH.	1
ECE	microwave	Laser Diode Kit. Make; SCIENTECH.	1
ECE	microwave	Klystron Tube	1
ECE	microwave	Detector Mount Diode	1
ECE	microwave	Variable Attenuator	1
ECE	microwave	Magic Tee	1
ECE	microwave	Circulator	1
ECE	microwave	Fibre Optic Cable 1/2 mtr	3
ECE	microwave	Fibre Optic Cable 1 mtr	2
ECE	microwave	Fibre Optic Cable 2 mtr	1
ECE	Simulation	UPS 11KVA,8000W	1
ECE	Simulation	Amaron Batteries 12V/26AH	20
ECE	Simulation	COMPUTER SYSTEMS. Configuration : HP Pro 3090, Desk Top, INTEL Core 2 DUO Processer F 7500 @ 2.93GH, 2 GB RAM, 320 GB HD, 18.5 TFT Monitor, KB and Mouse.	35
ECE	Simulation	Xilinx ISE systems Edition Software 12.1i (25 user license).	1
ECE	Simulation	Spartan 3 Starter kits	3
ECE	Simulation	Computer Application Software License No. 703286. Perpetual concurrent License - Academic Verion: It includes...	
ECE	Simulation	1. MATLAB	15
ECE	Simulation	2. Signal Processing tool Box.	10
ECE	Simulation	3. DSP Systems Tool Box	5
ECE	Simulation	4. Communication systems Tool Box	2
ECE	Simulation	5. SIMULINK	2
ECE	Simulation	6. Control Systems Tool Box	2
ECE	Simulation	7. Image Processing Tool box	2
ECE	Simulation	D-LINK 24 PORT SWITCH	2
ECE	Simulation	D-LINK 24 PORT SWITCH	1
ECE	Simulation	LG- DVD Writer	1
ECE	Simulation	OrCAD Pspice Simulation tool	1
ECE	Simulation	Amaron Batteries 12V/26AH	20
ECE	Simulation	Computer systems: HP Prodesk 400G2 MT Desktop G3V26AV Core I3/4 GB RAM/ 500 GB HDD/ NO ODD DOS with HP 18.5" LED Monitor	2
ECE	Simulation	D-LINK 24 PORT LAN SWITCH	1
ECE	Simulation	HP Optical Mouse	5
ECE	Simulation	Western Digital 1 TB Ext. HDD	1
ECE	Simulation	2GB DDR3 RAMs	35
ECE	Simulation	4GB DDR3 RAMs	2
ECE	Simulation	Amaron Batteries 12V/26AH	20
ECE	Simulation	MATLAB 9.5, Master Licence : 31436985, Licence No. 40839328 with 22 different Tool Boxes.	1

Sl.No		Item Description	No. of Units
1	COMPUTER SCIENCE & ENGINEERING	Keyboard and Mouse ,	80
2		SMPS	40
3		500gb Hard Disk Internal	40
4		SMPs	40
5		Quick Heal Antivirus	600(Users)
6		Delta 10KVA UPS	2
7		Hp ML 350 Gen 10 Server	1
		Benq Projector	1
8		HP 280 Pro G8 Micro tower PC(24J33AV)	100
		Intel Core i5-11400(2.6GHz up to 4.4 GHz Corers), Intel H570 Chipset, 8 GB Ram, 512 GB SSD, Integrated HD Graphics, Keyboard and Optical Scroll Mouse, 19.5" W LED Monitor, windows 11 Home 64 Single Language	
		Epson LCD Projector EB-E01	
		Epson LCD Projector EB-E01	4
	Epson LCD Projector EB-E01	1	
9	TP Link EAP 245 Access Point	25	
10	TP Link T1600G-28PS (24 Port Gigabit PoE+Smart Switch with 4SFP Slots)	2	
11	24 Port Gigabit Switch (Unmanaged)	4	
	TP Link		
12	D-Link DGS 1210 12TS ME	3	

- xiii. Innovation Cell: YES- Existing
- xiv. Social Media Cell : YES- Existing
- xv. Compliance of the Academic Bank of Credit (ABC), applicable to PGCM/ PGDM Institutions and University Departments: Implemented
- xvi. To upload the respective short video (1-2 min) of Infrastructure and facilities available w.r.t the courses in the website; www.lendi.org
- xvii. Games and Sports Facilities:
https://www.lendi.org/index.php?option=com_content&view=article&id=220&Itemid=1309
- xviii. Teaching Learning Process
https://www.lendi.org/index.php?option=com_content&view=article&id=398&Itemid=1470
- xix. For each Post Graduate Courses give the following:
Title of the Course: M.Tech Labs
Laboratory facilities exclusive to the Post Graduate Course: Available

16. Enrolment and placement details of students in the last 3years:

2023-24 Placements Record

S No	Name of the Company	TOTAL OFFERS	CTC (INR Per Annum)
1	Hexaware	35	4LPA/6LPA
2	OPPO	20	4LPA
4	Constient	6	12LPA/8.5LPA
5	Tvarana	10	4.5LPA
7	Prolifics	3	4.5LPA
8	Big works	5	5LPA
9	Jobiak	20	2.5LPA
10	Intellipat	4	7LPA
12	Invenio	8	4.5LPA
13	VEM Technologies	2	3.5LPA
14	Amazon wow	2	10LPA
15	PLINTRON Technologies	3	4LPA
16	KROLL	4	5LPA
17	Siliconus	4	3LPA
18	MGH Infrastructures	8	5LPA
19	BOSCH	4	4.5LPA
20	Accenture	102	6LPA/4.5LPA
21	Pennant Technologies	5	5LPA
22	Medha Servo	3	4.89LPA
23	VAYU Group	3	3.5LPA
24	POLY CAB	7	3.6LPA
25	Thermal Systems	3	3LPA
28	Aptroid	5	5LPA
29	Nueve It Solutions	6	3LPA
30	Grow Control	4	2.1LPA
31	Quality Kiosk Technologies	21	2.5LPA
32	Cyient	5	4.5LPA
38	PALTECH	11	6LPA
39	JYTRA Technologies	1	3.5LPA
40	Movate	1	3LPA
41	Siliconus	7	3LPA
42	MCORE	19	3LPA
43	Surya Tech Solutions	62	2.5-3LPA
44	KEOLIS	14	3LPA
	TOTAL	417	

2022-23 Placements Record

S No	Name of the Company	TOTAL OFFERS	CTC (INR Per Annum)
1	Infosys	75	3.6LPA
2	Hexaware	83	4 LPA
3	INVENIO LSI	10	4.5 LPA
4	Prolifics	17	4LPA
5	ZEN Technologies	6	3.5LPA
6	VIRTUSA	6	6.5LPA
7	Amazon	1	45LPA
8	IBM	1	7.25LPA
9	ZeTechno	10	5LPA
10	Techigai	14	6LPA
11	Apps Associates	34	6LPA
12	Tech Mahindra	16	3.25LPA
13	Efftronics	1	5LPA
14	DeltaX	1	7LPA
15	Red Shift	1	4LPA
16	CSS Corps	27	3.75LPA
17	Covalensedigital	14	4.5 LPA
18	Qualitest	28	4LPA
19	Hansa Solutions	2	5LPA
20	Zentree Labs	5	3LPA
21	Savantis	55	3LPA
22	ShipConsole Pvt Ltd	13	5LPA
23	TCS	111	7LPA/3.36 LPA
24	Caliber	17	4LPA
25	Pennant Technologies	2	5LPA
26	KROLL	5	5LPA
27	OSI Digital	4	5LPA
28	Simplify	3	4.5LPA
29	EVionics	6	3LPA
30	TVARANA	5	4LPA
31	ACUVATE	13	3LPA
32	UTS	2	3LPA
33	ACCOLITE Digital	1	8LPA
34	Nueve IT Solutions	3	3LPA
35	FortuneArrt	19	3LPA
36	TAP Academy	14	3LPA
37	APT Online	17	3LPA
38	Aptroid	2	4LPA
39	Home First India	3	5LPA
40	CORIZO	4	3LPA
41	VAYU Group	2	3LPA
42	MCORE Tech Academy Pvt Ltd	4	3LPA
43	FACE PREP	7	3LPA
44	Axis Bank	1	5.5LPA
45	COGNINE	1	3 LPA
46	WESTLINE SHIPPING	18	5 LPA
47	IMEG Corp	1	
48	Sri Nimishambha India Pvt Ltd	11	3.38LPA

S No	Name of the Company	TOTAL OFFERS	CTC (INR Per Annum)
49	Equidies	6	2.38LPA
50	Home First India	3	
51	Alfalaval	1	6.67LPA
	Total	706	

2021-22 Placements Record

S No	Name of the Company	TOTAL OFFERS	CTC (INR Per Annum)
1	AMAZON	2	20LPA
2	INFOSYS	126	3.6LPA
3	TECHIGAI	10	5.5LPA
4	HEXAWARE	28	3.5LPA
5	WIPRO	328	3.5 LPA
6	TCS Ninja	215	7LPA/3.36 LPA
7	BIRLASOFT	4	3.6LPA
8	ACCENTURE	17	4.5 LPA
9	VIRTUSA	5	4.6LPA
10	ZOHO	7	5.5LPA
11	SERVERLESS STACK	1	32LPA
12	CISCO	1	15LPA
13	IBM	22	4.5 LPA
15	APTROID	1	5LPA
16	APPS ASSOCIATES	26	6LPA
17	EPAM	1	7LPA
18	PENNANT	20	3.6LPA
19	KPIT	16	4LPA
20	INVENIO LSI	6	4.5LPA
21	HCL	35	3.65LPA
22	MINDTREE	23	4.5LPA
23	TVARANA	8	4LPA
24	ZENQ	9	3.6LPA
25	ADVANTAGE TECHNOLOGIES	12	4LPA
26	FACE PREP	13	3LPA
27	VISTEX	3	4LPA
28	COGNIZANT(SALESFORCE)	43	4.5 LPA
29	SNITHIK TECHNOLOGIES	9	3.6LPA
30	TIGER ANALYTICS	3	7LPA
31	REVATURE	2	6LPA
32	ZENSAR	2	4LPA
33	Tech Mahindra	26	3.25LPA
34	Infolob	5	3LPA
35	CLOUD ANGELS	2	4.5LPA
36	BRISTLE CONE	19	3LPA
37	CAPGEMINI	143	4LPA
38	CALIBER	22	4LPA
39	ITC INFOTECH	17	4.25LPA

S No	Name of the Company	TOTAL OFFERS	CTC (INR Per Annum)
40	QSPIDERS	11	3.5LPA
41	DELLOITE	1	4 LPA
42	SYNTEL	1	4 LPA
	TOTAL	1245	

Students Enrollment in the Last 3 years
2023-24 ADMITTED STUDENTS
I B.TECH, EEE STUDENTS LIST (2023-24)

S.N O.	REG.NO.	STUDENT NAME	S.N O.	REG.NO.	STUDENT NAME
1	23KD1A0201	ADAPA DIVYASRI	64	23KD1A0264	MAJJI ADHI LAXMI
2	23KD1A0202	ALLURI HARSHINI	65	23KD1A0265	MAJJI MEENA
3	23KD1A0203	AMANAPU MAHARSHI	66	23KD1A0266	MANDALA RAMYA
4	23KD1A0204	ANUMANTHU RAHUL	67	23KD1A0267	MANTRI BHUVANA
5	23KD1A0205	ARIKATOTA SAI MOUNIKA	68	23KD1A0268	MARADANA VARSHITHA
6	23KD1A0206	BAGGAM LIKHITHA	69	23KD1A0269	MARUKURTHI CHANDINI
7	23KD1A0207	BANKURU BHANU PRAKASH	70	23KD1A0270	MERUPULA RESHMA
8	23KD1A0208	BANTUPALLI VARSHITHA	71	23KD1A0271	MODHALAGHAR PUSHPA LATHA
9	23KD1A0209	BEEJAPU VENU	72	23KD1A0272	MOIDA NAVEEN KRISHNA
10	23KD1A0210	BINGI GANESH	73	23KD1A0273	MOKKA GOVARDHAN
11	23KD1A0211	BOJJA LEELA JYOTSHNA	74	23KD1A0274	MONDI SPANDANA
12	23KD1A0212	BONDURAMU	75	23KD1A0275	NAGOLU MEGHANA
13	23KD1A0213	BONTHU CHAITANYA	76	23KD1A0276	NATA RAJ SURU
14	23KD1A0214	B SAI KEERTHI SAMANVITHA	77	23KD1A0277	NEELAPU KAVYASRI
15	23KD1A0215	BOTSA RAMU	78	23KD1A0278	PABBIREDDY YOGITHA
16	23KD1A0216	BUCHA VYSHNAVI	79	23KD1A0279	PAKALAPATI MOHITH VARDHAN
17	23KD1A0217	BYREDDY RAJESH	80	23KD1A0280	PALISSETTI DANNY
18	23KD1A0218	CHALLA PRASANNA	81	23KD1A0281	PALTHETI JANAKI RAM
19	23KD1A0219	CHALLA SOHITHA SAI	82	23KD1A0282	PALURI DHARANI
20	23KD1A0220	CHANDAKA HEMANTH KUMAR	83	23KD1A0283	PALURI KOUSALYA
21	23KD1A0221	CHANDAKA PRASAD	84	23KD1A0284	PANDRANKI BHASKARA RAO
22	23KD1A0222	CHANDAKA PUJITHA	85	23KD1A0285	PASUPULETI LAHARI
23	23KD1A0223	CHANDAKA SIDDU	86	23KD1A0286	PATHIVADA SAILAJA
24	23KD1A0224	CHELLURI HEMALATHA	87	23KD1A0287	PATHIVADA SONIYA
25	23KD1A0225	CHOKKAKULA RAVI TEJA	88	23KD1A0288	PATNANA ABHISHEK

26	23KD1A0226	C MOHAN SAMPATH REDDY	89	23KD1A0289	PEKETI TIRUMALA PRASAD
27	23KD1A0227	CHUKKA PRAVEEN KUMAR	90	23KD1A0290	PILLA AJAY KUMAR
28	23KD1A0228	CHUNDURU SVS SUBRAHMANYACHA ITANYA	91	23KD1A0291	PILLA SARASWATHI
29	23KD1A0229	DASARI TEJA KRISHNA	92	23KD1A0292	PUNDROTU SAHITHI
30	23KD1A0230	DHANANA LASYA	93	23KD1A0293	REESU VASU
31	23KD1A0231	DUVVU KISHORE	94	23KD1A0294	RONGALI NAVYA SRI
32	23KD1A0232	DUVVU RESHMA	95	23KD1A0295	ROUTHU NAGA HARSHA VARDHINI
33	23KD1A0233	GANDRETI ANJALI	96	23KD1A0296	ROUTHU PRAVEEN KUMAR
34	23KD1A0234	GEDELA HYMA	97	23KD1A0297	SADU DIVYA
35	23KD1A0235	GEDELA POORNIMA	98	23KD1A0298	SAMANTHULA RANJITH KUMAR
36	23KD1A0236	GEDELA SANDHYA	99	23KD1A0299	SATYA PRIYANKA PATNAIK
37	23KD1A0237	GIDIJALA TARUN SAI	100	23KD1A02A0	SATYAVARAPU KIRANMAYI
38	23KD1A0238	GOKAVARAPU PAVANI	101	23KD1A02A1	SESITTI UMA
39	23KD1A0239	GOLLU KAVITHA	102	23KD1A02A2	SHINAGAM REVATHI
40	23KD1A0240	GOMPA MAHESH	103	23KD1A02A3	SIGATAPU MYTHRI
41	23KD1A0241	GORLE BHANU PRASAD	104	23KD1A02A4	SIRIKI RAMA
42	23KD1A0242	GORLI VAIKUNTAVASU	105	23KD1A02A5	SIRIPURAPU DEEPIKA
43	23KD1A0243	GOVINDU SAI	106	23KD1A02A6	TALADA CHANDRA SEKHAR
44	23KD1A0244	GULLIPALLI SIRISHA	107	23KD1A02A7	TALLAPUDI KOMALI
45	23KD1A0245	ILLAPU SAI VAMSI	108	23KD1A02A8	TATTIKOTA SHANMITHA SRI
46	23KD1A0246	JAMI GAYATRI	109	23KD1A02A9	TEEGALA SUJATHA
47	23KD1A0247	KANITI VENKATALAXMI	110	23KD1A02B0	TODABINDI MOHAN SAI CHANDU
48	23KD1A0248	KARROTHU TEJASH NAIDU	111	23KD1A02B1	TRASULA SIVANI
49	23KD1A0249	KATTOJI LATHIKA	112	23KD1A02B2	TUMPALLI VOOHALATHA
50	23KD1A0250	KILAPARTHI SANDHYA DEVI	113	23KD1A02B3	UJJIRI GUNA LAKSHMI
51	23KD1A0251	KINTHADA VASAVI	114	23KD1A02B4	USETTI AKHIL KUMAR
52	23KD1A0252	KOPPULA HARSHAVARDHINI	115	23KD1A02B5	VADAKANDARA RAMAKEERTHI
53	23KD1A0253	KORADA RAMYA	116	23KD1A02B6	VANDRASI KUMAR SWAMI
54	23KD1A0254	KORNANA BHAVANI	117	23KD1A02B7	VARADHA DAKSHAYANI
55	23KD1A0255	KOTI DAMMU	118	23KD1A02B8	VARUPULA SNEHITH MOHAN
56	23KD1A0256	KOTLA LAKSHMANA KUMAR	119	23KD1A02B9	VASADI JOSEPH KISHORE
57	23KD1A0257	KOYYANA SANDEEP BABU	120	23KD1A02C0	VEGI BHARAT
58	23KD1A0258	LAGUDU TRIPATHI NAIDU	121	23KD1A02C1	VELAGALA VASUNDHARA REDDY

59	23KD1A0259	LENKA NEEHARIKA	122	23KD1A02C2	VINUKOTI VIJAY
60	23KD1A0260	LENKA VENKATA LAKSHMI	123	23KD1A02C3	YASARLA MOHANA RAVALI
61	23KD1A0261	MADABATTULA KAVYASRI	124	23KD1A02C4	YEDUVAKA PRAVALIKA
62	23KD1A0262	MADAKA PRABHU KUMAR	125	23KD1A02C5	YEGIREDDI GIRESH
63	23KD1A0263	MADDILA KALI	126	23KD1A02C6	SANDAKA HARIPRIYA

I B.TECH, MEC- STUDENTS LIST (2023-24)

Sn o	REG.NO.	STUDENT NAME	Sno	REG.NO.	STUDENT NAME
1	23KD1A0301	ABOTHULA DEVI SRI PRASAD	63	23KD1A0363	MEESALA ROSHINI
2	23KD1A0302	ABOTHULA VAMSI	64	23KD1A0364	MENDI SAI UMA MAHESH
3	23KD1A0303	AKULA SURYA SAI	65	23KD1A0365	MENDI VAMSI KRISHNA
4	23KD1A0304	ALLADA PRANAVI	66	23KD1A0366	MUDUNDI KOUSHIK VARMA
5	23KD1A0305	ANUPALLI VAMSI KRISHNA	67	23KD1A0367	MULLU KARTHIK
6	23KD1A0306	APPARUBOTHU GOWRI	68	23KD1A0368	MUNGANDI SRI SAI MOHITH
7	23KD1A0307	ASAKAPALLI VAMSIVARDHAN	69	23KD1A0369	MUPPALA KUSHAL KUMAR
8	23KD1A0308	ATTADA TEJASWANI	70	23KD1A0370	MUSHUNURI NAGA VENKATA SAI DURGA PRASAD
9	23KD1A0309	BADIREDDY ROHITH	71	23KD1A0371	NAGULAKONDA JHANSI LAKSHMI
10	23KD1A0310	BAGURUBILLI KIRAN KUMAR	72	23KD1A0372	NANDIKI SAI KRISHNA
11	23KD1A0311	BODASINGI REVATHI	73	23KD1A0373	NUNNAGUPPALA HARSHA VARDHAN
12	23KD1A0312	BODASINGI SRAVANI	74	23KD1A0374	OMMI HIMANTH KUMAR YADAV
13	23KD1A0313	BODDU VENKAT MOHITH KUMAR	75	23KD1A0375	PAKALAPATI PRUDHVIRAJU
14	23KD1A0314	BONDADA KEERTHANA	76	23KD1A0376	PALLI RAVI TEJA
15	23KD1A0315	BOTCHA SAI KUMAR	77	23KD1A0377	PANDRANKI MOUNIKA
16	23KD1A0316	BOTSA TATARAO	78	23KD1A0378	PATHIGULLA PRASAD
17	23KD1A0317	BUDI PURNANANDH	79	23KD1A0379	PATHIVADA GAYATRI
18	23KD1A0318	CHANDAKA HARIKA	80	23KD1A0380	PATHIVADA SRINU
19	23KD1A0319	CHANDAKA INDU	81	23KD1A0381	PATHIVADA SRINIVASA RAO
21	23KD1A0321	CHATLA AKASH	82	23KD1A0382	PEETHA SIVA
22	23KD1A0322	CHEKKA SATYANARAYANA	83	23KD1A0383	PENTABOINA GOVIND
23	23KD1A0323	CHINTADA PRASANTH	84	23KD1A0384	PILLA VARA LAKSHMI
24	23KD1A0324	CHINTALA HARI	85	23KD1A0385	PINNINTI ASHOK
25	23KD1A0325	CHINTHAPALLI GANESH	86	23KD1A0386	PINNINTI JAGADEESH
26	23KD1A0326	CHODAVARAPU VENKATA RAMANA	87	23KD1A0387	PINNINTI RAMESH
27	23KD1A0327	CHUKKA DILEEP KUMAR	88	23KD1A0388	POLIREDDI LOKESH
28	23KD1A0328	CHUKKA TEJA	89	23KD1A0389	PUCHAKAYALA RAJESH
29	23KD1A0329	DANTULURI VINAY VARMA	90	23KD1A0390	P VENKATA SAI JAGADEESH

30	23KD1A0330	DASARI ABHISHIKTHA	91	23KD1A0391	PUNNAPUREDDI PYDINAIDU
31	23KD1A0331	DASARI VENKATA RAMANA	92	23KD1A0392	PURRI VENKATESH
32	23KD1A0332	DEVU WARSHIT	93	23KD1A0393	PUSARLA RAMALAXMI BHARGAV
33	23KD1A0333	DUDDU SAI VENKATA SWARAN	94	23KD1A0394	PYDI SHASI KUMAR
34	23KD1A0334	DURGA PRASAD MAJJI	95	23KD1A0395	RAMBA YERNAIDU
35	23KD1A0335	DUVVU DEEPIKA	96	23KD1A0396	RAMOJU NAGENDRA MOURYA
36	23KD1A0336	ELLA RUPESH KUMAR	97	23KD1A0397	REDDI INDRA KUMAR
37	23KD1A0337	GARA THANUSHA	98	23KD1A0398	REDDY GANESH
38	23KD1A0338	GOGADA YASWANTH	99	23KD1A0399	SARIKI VENKATESH
39	23KD1A0339	GORLI JANSI	100	23KD1A03A0	SARIPALLI SHANMUKHA SRINIVASA SAI
40	23KD1A0340	GOTTUMUKKALA SAI VARUN VARMA	101	23KD1A03A1	SIDAGAM DEVA VARSHINI
41	23KD1A0341	GUNTIPALLI RAVI SANKAR	102	23KD1A03A2	SIRIPURAPU HARI VARDHAN
42	23KD1A0342	JAMPANA KOUSHIK VARMA	103	23KD1A03A3	SUNKARI CHANDRA SEKHAR
43	23KD1A0343	JEERU PAVANI	104	23KD1A03A4	SUNKARI SATISHKUMAR
44	23KD1A0344	KALISSETTY SAI BHARGAV	105	23KD1A03A5	SURADA SYAM KUMAR
45	23KD1A0345	KALLIPILLI KALYANI	106	23KD1A03A7	THADIVALASA SUDHEER
46	23KD1A0346	KALYANAM JAGADEESH	107	23KD1A03A6	SUREDDI SIRISHA
47	23KD1A0347	KALYANAM PRUDVI	108	23KD1A03A8	TOGUROTHU CHARAN SAI
48	23KD1A0348	KANAKALA JEEVAN	109	23KD1A03A9	TUMMAGANTI SASIKIRAN
49	23KD1A0349	KANDI SRIJA	110	23KD1A03B0	VADA SAIKIRAN
50	23KD1A0350	KANTUBOTHU RAMA LAKSHMI	111	23KD1A03B1	VALIREDDI TARUN
51	23KD1A0351	KARRI RAHUL	112	23KD1A03B2	VALLE VENKATESH
52	23KD1A0352	KELLA RISHITHA	113	23KD1A03B3	VALLURI PAVAN
53	23KD1A0353	KENGAM SAI TEJA	114	23KD1A03B4	VASADI DURGA PRASAD
54	23KD1A0354	KONDAPALLI PAVAN	115	23KD1A03B5	V TULASI OMKAR PREETHI
55	23KD1A0355	KOPPU VENKATA MADHAN MOHAN YADAV	116	23KD1A03B6	VELAGADA ANUSHA
56	23KD1A0356	KUSUMANCHI VINAY KUMAR	117	23KD1A03B7	VEMALI ANVESH KUMAR
57	23KD1A0357	LANKA VENKATA TARUN	118	23KD1A03B8	VOBBILISSETTY VENKATA SANJAY
58	23KD1A0358	LENKA ANURADHA	119	23KD1A03B9	VUPPALA AKSHAYA
59	23KD1A0359	LENKA YAMUNA	120	23KD1A03C0	YENNI DINESH SAI
60	23KD1A0360	MAJJI DEEPIKA	121	23KD1A03C1	KALE TARUN
61	23KD1A0361	MAROTHU BHOGEESWARA RAO	122	23KD1A03C2	SAKSHAM VERMA
62	23KD1A0362	MEESALA RAMU	123	23KD1A03C3	PUDI LAKSHMANA
			124	23KD1A03C4	YELISETTI NIKIL

I B.TECH, ECE STUDENTS LIST (2023-24)

Sno	REG.NO.	STUDENT NAME	Sno	REG.NO.	STUDENT NAME
1	23KD1A0401	ADIREDDI JAHNAVI	100	23KD1A04A0	MANTHINA KARTHIK
2	23KD1A0402	ALI MOHAMMED	101	23KD1A04A1	MANTHINA

		KHURASANI			PRAVALLIKA
3	23KD1A0403	ALLU AKHIL	102	23KD1A04A2	MANUKONDA KAVYA
4	23KD1A0404	AMARA PRASANTH KUMAR	103	23KD1A04A3	MEESALA MANENDRANATH
5	23KD1A0405	AMULYA SAHITHY MISRA	104	23KD1A04A4	MITTIREDDI BHAGYALAKSHMI
6	23KD1A0406	ANUSH KUMAR MANDAL	105	23KD1A04A5	MODINI INDUMATHI
7	23KD1A0407	AVANAPU JAYANTH	106	23KD1A04A6	MOIDA JHANSI
8	23KD1A0408	AVANAPU KARTHIK	107	23KD1A04A7	MUVVALA VANSHIKA ANGEL
9	23KD1A0409	AYYALASOMAYAJULA SAI NAGA KARTHIK	108	23KD1A04A8	NAGOTHI CHAITANYA
10	23KD1A0410	BADIGANTI SAI BHARATH	109	23KD1A04A9	NAMBOLU BALAJI BHARATH
11	23KD1A0411	BAKI USHASWANI	110	23KD1A04B0	NARAMSETTI NAVEEN
12	23KD1A0412	BALAGA ADITHYA	111	23KD1A04B1	NARENDRA KARTHIK PATNAIK
13	23KD1A0413	BALAGA RAKESH	112	23KD1A04B2	NARSIPILLI SAKUNTALA
14	23KD1A0414	BALI ESWARA RAO	113	23KD1A04B3	NEDRABINGI BALARAM
15	23KD1A0415	BANDARU MANOJ	114	23KD1A04B4	NEELAPU JAGADEESH
16	23KD1A0416	BANGARI HYMAN	115	23KD1A04B5	NEMANI KARTHIK
17	23KD1A0417	BATTANA VARUN KUMAR	116	23KD1A04B6	NIDRABANGI DHANALAKSHMI
18	23KD1A0418	BAVIRISETTI SOWMYA SREE	117	23KD1A04B7	NIMMAKA PAVANI
19	23KD1A0419	BEVARA DEVAVARSHINI	118	23KD1A04B8	NOLLU SATYANARAYANA
20	23KD1A0420	BODDULA JAHNAVI NAIDU	119	23KD1A04B9	PADALA LOKESH
21	23KD1A0421	BODDULA SONITHA SMIGDHA	120	23KD1A04C0	PAILA HARSITHA
22	23KD1A0422	BOIDAPU MOJESH	121	23KD1A04C1	PALLI YASODHA
23	23KD1A0423	BOLLAM HARISH KUMAR	122	23KD1A04C2	PAMU ANUSHA
24	23KD1A0424	BONELA ROHIT	123	23KD1A04C3	PASALA GEETHA
25	23KD1A0425	BONILA CHANDRA SEKHAR AJAY	124	23KD1A04C4	PASUPUREDDY HARSHAVARDHAN
26	23KD1A0426	BURLE JOHN AVINASH	125	23KD1A04C5	PATHIVADA KALYANI
27	23KD1A0427	BUSARA VASU	126	23KD1A04C6	PATNANA BHAVANI
28	23KD1A0428	CHALLA BABY JAHNAVI	127	23KD1A04C7	PEDAGADA PUSHPA JYOTHI
29	23KD1A0429	CHEMBOLU SOWMYA	128	23KD1A04C8	CHAALLA JAYA TEJANYAA
30	23KD1A0430	CHILLA PAVAN KUMAR	129	23KD1A04C9	PEMMARAJU VENKATAVIGNAN
31	23KD1A0431	CHINTAPALLI VASAVI	130	23KD1A04D0	PETLA KISHORE
32	23KD1A0432	CHINTHAPALLI JASWANTH KUMAR	131	23KD1A04D1	PIDUGU UDAY KUMAR
33	23KD1A0433	DANTHULURI SAI NIKESH VARMA	132	23KD1A04D2	PILLA YASWANTH
34	23KD1A0434	DASARI PRAVEEN KUMAR	133	23KD1A04D3	PINNINTI MAHALAKSHMI
35	23KD1A0435	DEESARI NANDINI	134	23KD1A04D4	PINNINTI SATYA NARAYANA
36	23KD1A0436	DEREDLA REVATHI	135	23KD1A04D5	PITTA JITHENDRA KUMAR
37	23KD1A0437	DINDI MEGHANA	136	23KD1A04D6	PODILAPU SURENDRA
38	23KD1A0438	DUNDI DANIEL RAJ	137	23KD1A04D7	PODUPIREDDY

					HEMANTH KUMAR
39	23KD1A0439	EEDA RAMESH	138	23KD1A04D8	POTHININDI GOWTHAM
40	23KD1A0440	EMANDI DINESH	139	23KD1A04D9	POTNURU ANIL
41	23KD1A0441	EMANDI SAI UMESH	140	23KD1A04E0	POTNURU PADMAVATHI
42	23KD1A0442	GANDRETI CHANDRA SEKHAR	141	23KD1A04E1	PURALASETTY RAVI CHANDRA
43	23KD1A0443	GANIVADA GOWTHAM KUMAR	142	23KD1A04E2	PUSARLA LAKSHMI LAHARI
44	23KD1A0444	GANTA CHIRANJEEVI	143	23KD1A04E3	PYLA MOHAN
45	23KD1A0445	GANUGULA VYSHNAVI	144	23KD1A04E4	RATNA SAI HEMA
46	23KD1A0446	GAVVA DEEPIKA	145	23KD1A04E5	RAYIPALLI MAITHRI
47	23KD1A0447	GODDU HARI	146	23KD1A04E6	REDDI SRI VIDHYA
48	23KD1A0448	GODDU JAGADESH SAI CHARAN	147	23KD1A04E7	REDDY JAGADEESH
49	23KD1A0449	GOLIVI TEJESWARA RAO	148	23KD1A04E8	REGANA CHANDRA SHEKAR
50	23KD1A0450	GOLUGURI LAKSHMI KARTHIK ESWAR REDDY	149	23KD1A04E9	REGANA KARTHIK
51	23KD1A0451	GORAJANA MANI	150	23KD1A04F0	RIKKA DAMAYANTHI
52	23KD1A0452	GORAKALA NANDINI	151	23KD1A04F1	SABBI SIVA
53	23KD1A0453	GORLE MANEESHA	152	23KD1A04F2	SAGIRAJU SAI VARMA
54	23KD1A0454	GORLE NAVYA SRI	153	23KD1A04F3	SAITHALA HARSHA VARDHAN
55	23KD1A0455	GORLE PRAMEELA	154	23KD1A04F4	SAMBANGI DURGA PRASAD
56	23KD1A0456	GULLIPALLI DEEPAK NAIDU	155	23KD1A04F5	SANAPALA YUGANDHAR
57	23KD1A0457	GULLIPALLI JYOTHSNA	156	23KD1A04F6	SANCHANA RAHUL
58	23KD1A0458	GULLIPALLI SANJANA	157	23KD1A04F7	SANDHYA SANKRANA
59	23KD1A0459	GURANA HEMALATHA	158	23KD1A04F8	SAVARAVILLI RADHIKA DEVI
60	23KD1A0460	IMANDI SUDHEER	159	23KD1A04F9	SIMHAMBHATLA LAKSHMI MANOJNA
61	23KD1A0461	JAGUPALLI VIJAY KUMAR	160	23KD1A04G0	SIRIPURAPU DHANUSH
62	23KD1A0462	JAMMU AKANKSHA	161	23KD1A04G1	SIRIPURAPU SUNIL KUMAR
63	23KD1A0463	JARAJAPU LOHITH NAIDU	162	23KD1A04G2	SOPETI YAMINI
64	23KD1A0464	JUTTUPA UJWALA RAMESH	163	23KD1A04G3	SUNKARA TRIVENI
65	23KD1A0465	KAGANA SOWMYA SRI	164	23KD1A04G4	SUNKARI AISHWARYA SRAYANA
66	23KD1A0466	KALAPARTHI HARSHITHA	165	23KD1A04G5	SURAVAJJULA SURYAPRASANNA
67	23KD1A0467	KAMBALA VISWAS	166	23KD1A04G6	SURAVARAPU KARTHIK
68	23KD1A0468	KANDI REVATHI	167	23KD1A04G7	SYED WAFIA
69	23KD1A0469	KANURI SRI LATHA	168	23KD1A04G8	TAMATAPU JHANSHI
70	23KD1A0470	KAPUGANTI MIDHILESH KUMAR	169	23KD1A04G9	TAMMIREDDI SRAVANI
71	23KD1A0471	KARANAM CHINNA BABU	170	23KD1A04H0	TANIKELLA VENKATA KAMESWARI SUNITHA
72	23KD1A0472	KARRI PRUDHVI RAJ	171	23KD1A04H1	TATITURI NAVYA
73	23KD1A0473	KATTAMURI GAYATRI	172	23KD1A04H2	THADI RUPA
74	23KD1A0474	KELLA GANESH	173	23KD1A04H3	THAKUR PUNEETH KUMAR
75	23KD1A0475	KETALA VENKATA KUNDANA	174	23KD1A04H4	THARLADA GANESH

76	23KD1A0476	KINTHADA DINESH KUMAR	175	23KD1A04H5	THATIPURI AVINASH
77	23KD1A0477	KODI JAGADEESH	176	23KD1A04H6	THATTIKOTA SAI PRANEETH
78	23KD1A0478	KOLLI SAMYUKTHA	177	23KD1A04H7	TIRUMALARAJU SAHITHI LATHA
79	23KD1A0479	KOMMA SRAVANTHI	178	23KD1A04H8	TRASULA AKASH
80	23KD1A0480	KONDAPALLI VASAVI	179	23KD1A04H9	ULLI SHANMUKH SIVARAM
81	23KD1A0481	KONDETI SRAVANTHI	180	23KD1A04I0	UPPALA VINAY
82	23KD1A0482	KORADA VISHNU VARDHAN	181	23KD1A04I1	UPPALAPATI ASRITHA
83	23KD1A0483	KORNANA CHAITANYA	182	23KD1A04I2	V SAI SRI NISCHITHA
84	23KD1A0484	KOTYADA MANASA	183	23KD1A04I3	VANGAPANDU GOWTHAM
85	23KD1A0485	KOVVADA SRINIVAS	184	23KD1A04I4	VARANASI DINESH
86	23KD1A0486	KURIMINA CHANDRA SEKHAR DURGA PRASAD	185	23KD1A04I5	VARRI NAVEEN
87	23KD1A0487	LANDA SAIESWARI	186	23KD1A04I6	VASIREDDI PRADEEPKUMAR
88	23KD1A0488	LENKA PREM KUMAR	187	23KD1A04I7	VEDULA CHINA VENKATA PRASANTH
89	23KD1A0489	LINGALA SAIKUMAR	188	23KD1A04I8	VELAGADA RENUKA
90	23KD1A0490	LINGAM SAITEJA	189	23KD1A04I9	VELAMALA GEETANJAL
91	23KD1A0491	MADABATTULA LAXMI NARAYANA	190	23KD1A04J0	VELICHETI SAI BHARGAVI
92	23KD1A0492	MADDIPATI HARIKRISHNA	191	23KD1A04J1	VIRIYALA VENKATA SAI VARSHITH
93	23KD1A0493	MAHADEVA VENKATESH	192	23KD1A04J2	YADLA BHARATH KUMAR
94	23KD1A0494	MAJJI PAVITHRA	193	23KD1A04J3	YAMALA VIJAYA LAKSHMI
95	23KD1A0495	MALLEDA BHUVANA CHANDAR	194	23KD1A04J4	YANDAVA TARUN
96	23KD1A0496	MAMIDI GANESH	195	23KD1A04J5	YENNI NAVEEN KUMAR
97	23KD1A0497	MANAPURAM PRANEETH SAI KUMAR	196	23KD1A04J6	YERRA BHAVANI
98	23KD1A0498	MANDA PRIYANKA	197	23KD1A04J7	YERRAMALA VENKATA MUNESH

I B.TECH, CSE STUDENTS LIST (2023-24)

I - B.TECH- CSE -STUDENTS I-I-2023-24

Sno	REG.NO.	STUDENT NAME	Sno	REG.NO.	STUDENT NAME
1	23KD1A0501	ABDUL GUFFRAN	133	23KD1A05D3	MAJJI BHARGAVI
2	23KD1A0502	ADAPAKA TEJASRI	134	23KD1A05D4	MAMIDI PRAVALLIKA
3	23KD1A0503	ADDANKI MAHESWARI	135	23KD1A05D5	MAMIDIPAKA VARAPRASAD
4	23KD1A0504	ALAMANDA SANJANA BLESSY	136	23KD1A05D6	MANDAVA MEGHANA
5	23KD1A0505	ALAVELLI SRIPRIYA	137	23KD1A05D7	MANEPALLI SWETHA
6	23KD1A0506	AAMUDALA RAJESH	138	23KD1A05D8	MANTRIPRAGADA RAMA NAGA SAI ABHINAV
7	23KD1A0507	APPANA PRANEETH KUMAR	139	23KD1A05D9	MARADANA NAVYATHA
8	23KD1A0508	BADIGANTI MANOJ	140	23KD1A05E0	MARADANA SINDHUJA
9	23KD1A0509	BAGGAM BHAVANASRI	141	23KD1A05E1	MARKONDAPATNAYUK UNI PRANATHI
10	23KD1A0510	BALIVADA MRUDULA	142	23KD1A05E2	MARRAPU HARSHITHA

11	23KD1A0511	BANGARU VANDHANA	143	23KD1A05E3	MARRAPU SHARMILA
12	23KD1A0512	BANKI SAI MONISH	144	23KD1A05E4	MATHA SAILAJA
13	23KD1A0513	BATTULA SAI KUMAR	145	23KD1A05E5	MOHAMMAD MOHSIN ALI
14	23KD1A0514	BAYYA AKHIL	146	23KD1A05E6	MOHAMMED FARHEEN BEGUM
15	23KD1A0515	BEVARA DEVI PRASAD	147	23KD1A05E7	MOKARA VAMSI KRISHNA
16	23KD1A0516	BHASKARA AKSHAYA KUNDANIKA	148	23KD1A05E8	MOYYA MADHURI
17	23KD1A0517	BHOGAPURAPU SAI MEGHANA	149	23KD1A05E9	MUDUNURU SARAYU SRI
18	23KD1A0518	BITRA GIRIDDHAR	150	23KD1A05F0	MUMMIDI SETTY YUVA KIRAN
19	23KD1A0519	BODASINGI SIRISHA	151	23KD1A05F1	MUNAKALA JYOTHSNA
20	23KD1A0520	BODDETI VYSHNAVI	152	23KD1A05F2	MUPPIDI BENSON
21	23KD1A0521	BODDU APPALA RAJU	153	23KD1A05F3	MURAPALA BHARAT
22	23KD1A0522	BOGADI NAGAMANI	154	23KD1A05F4	MYLAPALLI MANOJ KUMAR
23	23KD1A0523	BONTHU SRUTHI	155	23KD1A05F5	NAGIREDLA DEVI
24	23KD1A0524	BURADA MEGHANA	156	23KD1A05F6	NAKHIREDDI ADARSH
25	23KD1A0525	CHALICHAMA LOKESH SEETHARAM	157	23KD1A05F7	NAKKA SUBHASH
26	23KD1A0526	CHANDAKA BHARATH KUMAR	158	23KD1A05F8	NAKKANA BHARATHI
27	23KD1A0527	CHANDAKA PAVITHRA	159	23KD1A05F9	NAKKARAJU PRAVEEN KUMAR
28	23KD1A0528	CHAPPA BHUVANA SAI	160	23KD1A05G0	NALLABANDA KHYATI
29	23KD1A0529	CHILAKALAPUDI SRIVALLI	161	23KD1A05G1	NAMBURI VENKATA SAI PRANATHI
30	23KD1A0530	CHINTALAPATI LAKSHMI	162	23KD1A05G2	NAMMI NAGASRI HARICHARAN
31	23KD1A0531	CHITROTHU RAHUL KRISHNA	163	23KD1A05G3	NANDHINI MATSA
32	23KD1A0532	CHOKKAPU MOHAN SATHVIK	164	23KD1A05G4	NARAMSETTY CHANIKYA
33	23KD1A0533	CHUKKA JNANACHARAN	165	23KD1A05G5	NARAVA MEGHANA
34	23KD1A0534	CHUKKA SAI KIRAN	166	23KD1A05G6	NARAYANASETTI SAI TEJA
35	23KD1A0535	DACHEPALLI MADHUMITHA	167	23KD1A05G7	NARELLA DRAKSHAMANI
36	23KD1A0536	DAMODARAPATRUNI LAKSHMII SAMPAT	168	23KD1A05G8	NEELAM VENKATESWARI LAVANYA
37	23KD1A0537	DANDU UDAY KIRAN	169	23KD1A05G9	NUDURUPATI AISHWARYA
38	23KD1A0538	DASARI LOVA RAJU	170	23KD1A05H0	NULAKALA GEETHA
39	23KD1A0539	DASARI MOHAN	171	23KD1A05H1	PADALA CHIDVILAS
40	23KD1A0540	DASARI SURESH	172	23KD1A05H2	PADALA KIRAN
41	23KD1A0541	DATLA SEETHARAMARAJU	173	23KD1A05H3	PAIDI HARISHANKAR
42	23KD1A0542	DATTI ANU	174	23KD1A05H4	PALISETTI VENKATA SAI KIRAN
43	23KD1A0543	DEEPATI MOHITH (FROM CSIT)	175	23KD1A05H5	PAMULAPATI VENKATA SAI POORNANANDA
44	23KD1A0544	DEVU VENKATAVIVEK	176	23KD1A05H6	PANEM MALLIKARJUNA REDDY

45	23KD1A0545	DOKARA SURESH	177	23KD1A05H7	PARUCHURI GEETHA SRI
46	23KD1A0546	DORA KARTHIK	178	23KD1A05H8	PASALA KAVITHA
47	23KD1A0547	DUMPALA SANYASIRAO	179	23KD1A05H9	PASALA PRAVEEN SAI
48	23KD1A0548	DUVVU TEJESWAR	180	23KD1A05I0	PASAPU VINEELA
49	23KD1A0549	ELURU BHANUSHANKAR	181	23KD1A05I1	PATARAPALLI BHARAT SAI SUMANTH
50	23KD1A0550	ESSARAPU AVINASH	182	23KD1A05I2	PATIKA GEETHANJALI
51	23KD1A0551	ETTLA MARY AKSHITHA	183	23KD1A05I3	PEDAPENKI DEEPIKA
52	23KD1A0552	FARHEEN MUNAVVAR FATHIMA	184	23KD1A05I4	PENDYALA AMRUTHA
53	23KD1A0553	GADABANTI GANESH	185	23KD1A05I5	PENTAPILLI VASANTHA BHARATHI
54	23KD1A0554	GANDATE ROHIT KUMAR	186	23KD1A05I6	PENUGANTI SRIVALLI
55	23KD1A0555	GANDHULI MONIKA	187	23KD1A05I7	PENUGONDA JAHNAVI
56	23KD1A0556	GANDRETI GEETHA SRI	188	23KD1A05I8	PENUMALLU SURENDRA REDDY
57	23KD1A0557	GANDUBARIKI PRAGNA	189	23KD1A05I9	PENUMATSA SRAVYA
58	23KD1A0558	GARE TEJASWINI	190	23KD1A05J0	PHIRADI SAHITH
59	23KD1A0559	GARI VENKATAMANIKANT A	191	23KD1A05J1	PINJARLA BHAVYA SRI
60	23KD1A0560	GEDALA CHARMILA DEVI SRI	192	23KD1A05J2	PINNINTI MEENAKSHI
61	23KD1A0561	GEDALA DIVYA	193	23KD1A05J3	PITTA PRIYANKA
62	23KD1A0562	GEDELA SATEESH	194	23KD1A05J4	PODUGU CHITTI BABU
63	23KD1A0563	GOLLU ADITYA	195	23KD1A05J5	PODUGU MYTHRI
64	23KD1A0564	GOLLU PAVAN KUMAR	196	23KD1A05J6	POLAKI JAHNAVI LATHA
65	23KD1A0565	GORLE HARITHA	197	23KD1A05J7	POLIPILLI NAVEEN KUMAR
66	23KD1A0566	GOTTAPU LAKSHMI CHARAN	198	23KD1A05J8	POLUPARTHI VARUDHINI
67	23KD1A0567	GRANDHI MANASA	199	23KD1A05J9	PORAPU PADMA
68	23KD1A0568	GUDDALA JAHNAVI	200	23KD1A05K0	POTHINA APPALA DURGA GUNA MANASA SREE
69	23KD1A0569	GUDEPU YASWANATH	201	23KD1A05K1	POTIPARTHI CHARISHMA
70	23KD1A0570	GUDLA BHARATHI RATHNA KUMARI	202	23KD1A05K2	POTIPIREDDI VANDANA
71	23KD1A0571	GULAMAJJI BHARGAV	203	23KD1A05K3	POTNURU LEELA KUMARI
72	23KD1A0572	GUNANA SAILAJA	204	23KD1A05K4	PUDI SANJANA
73	23KD1A0573	GUNDU PRIYANKA	205	23KD1A05K5	PURIJALA RAMACHANDRA RAO
74	23KD1A0574	GUNTUKU ABHISHEK SAI	206	23KD1A05K6	PUSAPATI SATWIK VARMA
75	23KD1A0575	GURRALA NAGA VARSHITHA	207	23KD1A05K7	PUVVALA SAI BHARADWAJ
76	23KD1A0576	GURUGU VINAY KUMAR	208	23KD1A05K8	PYLA SRAVYA
77	23KD1A0577	HARIDASULA HARSHA VARDHAN	209	23KD1A05K9	RAGHUMANDA SAITEJA
78	23KD1A0578	IMANDI HARISH	210	23KD1A05L0	RAGHUMANDA SRAVANTHI

79	23KD1A0579	IMANDI MYTHRI	211	23KD1A05L1	RAI CHIRANJEEVI
80	23KD1A0580	IMMIDISETTI SNEHITHA	212	23KD1A05L2	RAJANA LIKHITHA
81	23KD1A0581	JAMI INDUMATHI	213	23KD1A05L3	RAJANA NAVEEN
82	23KD1A0582	JAMPA HARSHITHA	214	23KD1A05L4	RAPARTHI CHANDU
83	23KD1A0583	JAMPARANGI DINESH KUMAR	215	23KD1A05L5	REGETI SOWJANYA
84	23KD1A0584	JARAJAPU DURGA PRASAD	216	23KD1A05L6	RIKKA KALYANI
85	23KD1A0585	JARJAPU PRASANTH	217	23KD1A05L7	SAMBANA HARSHIT
86	23KD1A0586	JUTTADA SWETHA	218	23KD1A05L8	SANAPATHI MANJULA
87	23KD1A0587	JYOTHSNA ARDHAHAKULA	219	23KD1A05L9	SARIKI HEMANTH
88	23KD1A0588	KAKARLAPUDI NARASIMHA ANIRUDH VARMA	220	23KD1A05M0	SATHI CHANDRA SEKHAR MANIKANTA REDDY
89	23KD1A0589	KALISETTI DEEPAK	221	23KD1A05M1	SATHI SASINDRA CHAITANYA REDDY
90	23KD1A0590	KALISETTI HARINI	222	23KD1A05M2	SATYAVARAPU RADHA
91	23KD1A0591	KALIVARAPU NAMRATHA	223	23KD1A05M3	SETTY MOUNIKA TEJASWINI
92	23KD1A0592	KALLA VENKATA HIRAN MAAVI	224	23KD1A05M4	SHAIK ABEED
93	23KD1A0593	KALYAMPUDI RAVI KIRAN	225	23KD1A05M5	SHEIK UMAR RAFEE
94	23KD1A0594	KALYANAM GOWTHAMI	226	23KD1A05M6	SIDDA HITANSHA
95	23KD1A0595	KAMBAPU GOWTHAM REDDY	227	23KD1A05M7	SIMHADRI YASASWI
96	23KD1A0596	KANCHUPARTHI JYOTHSNA	228	23KD1A05M8	SINGARAPU DIVYA
97	23KD1A0597	KANDI ASHISH	229	23KD1A05M9	SINKA VENU SREE
98	23KD1A0598	KANURI PUJITHA	230	23KD1A05N0	SIRUVURI RAMYA
99	23KD1A0599	KARRI DIVYA RANI (FROM AML)	231	23KD1A05N1	SRIDHARALA JASWANTH
100	23KD1A05A0	KARRI RAKSHITHA	232	23KD1A05N2	SUNKARI INDHU
101	23KD1A05A1	KARRI SATYA GOWTHAM KUMAR REDDY	233	23KD1A05N3	SUNKARI MOUNIKA
102	23KD1A05A2	KASIREDDY JYOTHI SHIVANANDH	234	23KD1A05N4	SUNKARI VENKATA APOORVA
103	23KD1A05A3	KATTAMURI PRAVALLIKA	235	23KD1A05N5	TADANGI KARTHIK
104	23KD1A05A4	KATTOJU ABILESH	236	23KD1A05N6	TALADA VINAY KUMAR
105	23KD1A05A5	KELLA MITHIN KUMAR	237	23KD1A05N7	TALLAPUDI SALMON RAJ
106	23KD1A05A6	KILLO CHINNI PRAKASH	238	23KD1A05N8	TANAVARAPU HARSHA VARDHAN
107	23KD1A05A7	KILLO RAHUL	239	23KD1A05N9	TELUKALA VIJAYKUMAR SAHU
108	23KD1A05A8	KOLA ABHISHEK	240	23KD1A05O0	THAPPITA CHANDRA SEKHAR
109	23KD1A05A9	KOLA VARSHINI	241	23KD1A05O1	THONANGI KIRAN REDDY
110	23KD1A05B0	KOLAGANA POORNA CHANDRA RAO	242	23KD1A05O2	TIRUVEEDHULA KARTHIK
111	23KD1A05B1	KOLLA SRAVANI	243	23KD1A05O3	TOMPALA KARTHIK

112	23KD1A05B 2	KOLUSU ABHINAYA ANJALI	244	23KD1A05O4	TULA SAI NAGA VENKATA SIRI
113	23KD1A05B 3	KONADA RASHMITHA	245	23KD1A05O5	UMMIREDDY GAYATRI
114	23KD1A05B 4	KONDAKA SOWMYA	246	23KD1A05O6	UPPILI HARSHAVARDHAN
115	23KD1A05B 5	KONDAPU RAMI REDDY	247	23KD1A05O7	UTTARAVELLI NAVEEN KUMAR
116	23KD1A05B 6	KORADA JAGADEESH	248	23KD1A05O8	UYAKA SAILAJA
117	23KD1A05B 7	KORADA NAGA DEVI	249	23KD1A05O9	VARANASI KEERTHANA
118	23KD1A05B 8	KOSARA AKASH	250	23KD1A05P0	VEJENDLA CHATURYA PHANI
119	23KD1A05B 9	KOSIREDDY SAI KUMAR	251	23KD1A05P1	VELUVALI NAVYA SREE
120	23KD1A05C 0	KOTTAKOTA KAVERI	252	23KD1A05P2	VEMPADAPU SUCHITRA
121	23KD1A05C 1	KOTYADA BHARGAVI	253	23KD1A05P3	VEMPALI SAMPATH KUMAR
122	23KD1A05C 2	KOTYADA MAHESH	254	23KD1A05P4	VENDRAPU RAMYA SREE
123	23KD1A05C 3	KOVVURI CHARAN KUMAR REDDY	255	23KD1A05P5	VIJINIGIRI LATHA
124	23KD1A05C 4	KOVVURI SIVA SAI REDDY	256	23KD1A05P6	VUDA GEETHA MADHURI
125	23KD1A05C 5	KOVVURU KIRANSAI	257	23KD1A05P7	YANDRAPU RAJESWARI
126	23KD1A05C 6	KURIMINELLI POOJITHA	258	23KD1A05P8	YARABALA USHA SREE
127	23KD1A05C 7	LENKA BHARGAVI	259	23KD1A05P9	YAVARNA SIREESHA
128	23KD1A05C 8	LODAGALA THARUN	260	23KD1A05Q0	YEJJALA SIRI
129	23KD1A05C 9	MADHABATHULA MANOJ KUMAR	261	23KD1A05Q1	YENDUVA VIKRAMADITYA NAIDU
130	23KD1A05D 0	MAJJI BHANUSRI	262	23KD1A05Q2	YERRAMSETTI GOVARDHINI
131	23KD1A05D 1	MAMIDI MARUTHI PRASAD	263	23KD1A05Q3	YERUBOTHU THANEESH KARTHEEK
132	23KD1A05D 2	NAGIREDLA SRAVANI			

I B.TECH, CSSE STUDENTS LIST (2023-24)

I - B.TECH- CSSE -STUDENTS I-I-2023-24

Sn o	REG.NO.	STUDENT NAME	Sn o	REG.NO.	STUDENT NAME
1	23KD1A1501	ADAPAKA VIJAY KUMAR	34	23KD1A1534	NELLMARLA DILLESWARI
2	23KD1A1502	APPIKONDA CHANDINI	35	23KD1A1535	PAIDI DILEEP KUMAR
3	23KD1A1503	BAMMIDI POOJITHA	36	23KD1A1536	PALIVELA SAI KOUSHIK
4	23KD1A1504	BANDARU VAMSI KRISHNA GUPTA	37	23KD1A1537	PALLA BHANU VARSHITHA
5	23KD1A1505	BANTUBELLI LEELA MADHURI	38	23KD1A1538	PALLANTI VINEETHA
6	23KD1A1506	BATTULA VINAY	39	23KD1A1539	PATHIVADA KUSUMA
7	23KD1A1507	BELLAPU VISHNU VARDHAN	40	23KD1A1540	PATRANA SOWJANYA
8	23KD1A1508	BEVARA VAMSI	41	23KD1A1541	PITHAPURAM KUSUMA

9	23KD1A1509	BOJJA TUJITHA	42	23KD1A1542	PITTA KOTESWARA RAO
10	23KD1A1510	BUDDEPU PRANATHI	43	23KD1A1543	POLAKI SRICHETHANA
11	23KD1A1511	CHALLA RAJESH	44	23KD1A1544	POTNURU PRAVALLIKA
12	23KD1A1512	CHALUMURU GEETIKA KRISHNA	45	23KD1A1545	RAMUDRI KEERTHI
13	23KD1A1513	CHINTADA GOWTAM KUMAR	46	23KD1A1546	RAVADA RUPALATHA
14	23KD1A1514	DANTULURI VARUN VARMA	47	23KD1A1547	RAVIPALLI SAHITHI PRIYANAKA
15	23KD1A1515	DANTULURI PRAGATHI PRABHA	48	23KD1A1548	REDDI RAMYA
16	23KD1A1516	GOTTAPU ABHINESH	49	23KD1A1549	SAKKURI SNIGDHA
17	23KD1A1517	GOTTU MUKKALA DIVYA	50	23KD1A1550	SANAPATHI YASWANTH RAM
18	23KD1A1518	GUDEPUVALASA LAKSHMANA RAO	51	23KD1A1551	SEETHAMRAJU SAI SAMPATH
19	23KD1A1519	JAMPA VIVEKANANDA SWAMY	52	23KD1A1552	SINGAMSETTY SAI MAHANVITHA
20	23KD1A1520	KANCHARLA SRAVYA	53	23KD1A1553	SUNKARI MEGHANA
21	23KD1A1521	KANDULA SUVARNA SRI	54	23KD1A1554	TAMATAPU PURNA CHANDRIKA
22	23KD1A1522	KANDURI SURYA MRUDULA	55	23KD1A1555	THODAVARAPU SHANMUKHA RANI
23	23KD1A1523	KARTHU SAI	56	23KD1A1556	THOTA ULLASINI
24	23KD1A1524	KATCHALLA ANJALI	57	23KD1A1557	TIRUMALARAJU GEETHA BHARADWAJ VARMA
25	23KD1A1525	KOLLA NIHARIKA	58	23KD1A1558	VADDI PRASANTH
26	23KD1A1526	KOPPALA LIKITHA	59	23KD1A1559	VATTIKOLA RAKESH
27	23KD1A1527	MANGI DAMODAR	60	23KD1A1560	VOMMI MOUNIKA
28	23KD1A1528	MEESALA PAVANI	61	23KD1A1561	VUNDAVILLI VENKATA VYSHNAVI BHARADWAZ
29	23KD1A1529	MUKKAMALA ALEKHYA	62	23KD1A1562	VYAKARANAM JYOTHSNA
30	23KD1A1530	MUNAGAPATI ASWITHA	63	23KD1A1563	YARLYANKI LEKHANA
31	23KD1A1531	MURIPINDI JYOTSNA	64	23KD1A1564	YENNI RAJESH KUMAR
32	23KD1A1532	NADUPURU DEVI SRI	65	23KD1A1565	YERNINTI RUCHITHA
33	23KD1A1533	NAGULAKONDA THANUSH	66	23KD1A1566	YERIPILLI SIRI

I B.TECH, CSIT STUDENTS LIST (2023-24)

I - B.TECH- CSIT -STUDENTS I-I-2023-24

Sno	REG.NO.	STUDENT NAME	Sn o	REG.NO.	STUDENT NAME
1	23KD1A070 1	ADAPAKA VARUN	34	23KD1A073 4	MAJJI LOKESH
2	23KD1A070 2	BANGARI TARUN KUMAR	35	23KD1A073 5	MAMIDI RITHIKA
3	23KD1A070 3	BASAVA POORNA TEJESWARI	36	23KD1A073 6	MANEESHA BARLA
4	23KD1A070 4	BHUPATHIRAJU SIDDHARDH VARMA	37	23KD1A073 7	MUNDURU AKHILA
5	23KD1A070 5	BURLE SEKHAR	38	23KD1A073 8	MURTHIPATI MOUNIKA
6	23KD1A070 6	CHANDAKA TARUN KUMAR	39	23KD1A073 9	NARNE NAGA SUBBA RAYUDU
7	23KD1A070 7	CHENAMALLU SATYAM NAIDU	40	23KD1A074 0	PADALA PADMINI

8	23KD1A070 8	CHILLA SWATHI	41	23KD1A074 1	PADALA SRINIVAS
9	23KD1A070 9	CHUKKA BHAVANA	42	23KD1A074 2	PALEPU JASWANTH
10	23KD1A071 0	DATTI LAVANYA	43	23KD1A074 3	PENTA ROHITH
11	23KD1A071 1	DHANALA SATISH	44	23KD1A074 4	POTIPIREDDI YAMUNA
12	23KD1A071 2	DHANYAMRAJU SAMPATH SUMIRAN	45	23KD1A074 5	PRATHIPATI ABHISHEK PRAHARSHA
13	23KD1A071 3	DUNNA AJAY BABU	46	23KD1A074 6	RAGHUMANDALA DINESH
14	23KD1A071 4	DUNNA ROHIT	47	23KD1A074 7	RAPAKA SOWJANYA
15	23KD1A071 5	GANGULA AMRUTHA VARSHINI	48	23KD1A074 8	REDDI PRANAY KUMAR
16	23KD1A071 6	GAVIDI SAI SUDHA	49	23KD1A074 9	REDDY KUSUMA KUMARI
17	23KD1A071 7	GEDELA TRIVENI	50	23KD1A075 0	REVALLA MEGHANA
18	23KD1A071 8	GUDLA PRABHAS	51	23KD1A075 1	ROUTHU DAMODAR
19	23KD1A071 9	KALLA AKHIL KUMAR	52	23KD1A075 2	SABBISSETTI DIVYA
20	23KD1A072 0	KALLA JYOTHIKA	53	23KD1A075 3	SAPPATI GIRIJA SANKAR
21	23KD1A072 1	KALYANA DINESH KUMAR	54	23KD1A075 4	SANCHANA YASWANTH
22	23KD1A072 2	KANCHU JYOTHI	55	23KD1A075 5	SEERAM RAVI TEJA
23	23KD1A072 3	KASAVAJHULA SAI SRI HARSHITHA	56	23KD1A075 6	SIDDABATHULA HEMANTH
24	23KD1A072 4	KATTOJU AKILESH	57	23KD1A075 7	SONABARIKI RAHUL
25	23KD1A072 5	KELLA MEGHANA	58	23KD1A075 8	SURATA ANMISHA
26	23KD1A072 6	KORADA DHANA LAKSHMI	59	23KD1A075 9	TADDI KALYANI
27	23KD1A072 7	KORADA ESWAR SAI	60	23KD1A076 0	TAMALAMPUDI NAGA VARSHITHA
28	23KD1A072 8	KORADA LOCHANA	61	23KD1A076 1	TEDLAPU OOHA
29	23KD1A072 9	KORADA SRAVANI	62	23KD1A076 2	TERIKOTI HARSHITHA
30	23KD1A073 0	KORUKONDA HARISH KUMAR	63	23KD1A076 3	VASANTHA PAVITRA
31	23KD1A073 1	KOTHA SAI YASASWINI	64	23KD1A076 4	VENNELA ANURADHA
32	23KD1A073 2	KUPPILI VENKATA BHANUPRAKASH	65	23KD1A076 5	VIJJAPU SAI KRISHNA
33	23KD1A073 3	MADABADHULA TRINESH			

I B.TECH, CSE (AIML) STUDENTS LIST (2023-24)

I - B.TECH- CSE (AIML) -STUDENTS I-I-2023-24

Sno	REG.NO.	STUDENT NAME	Sno	REG.NO.	STUDENT NAME
1	23KD1A4201	ATTILI SUSMITHA	34	23KD1A4234	MALISSETTI HARISH
2	23KD1A4202	BALAGA NIKHIL	35	23KD1A4235	MANAPURAM SASANK KUMAR

3	23KD1A4203	BALIVADA YASHWANTH	36	23KD1A4236	MAROTHU TIRUMALA DEVI
4	23KD1A4204	BANGARU PARDHA SARADHI	37	23KD1A4237	MEESALA VIJAYA SREE
5	23KD1A4205	BOLLA SANJANA CHOUDARY	38	23KD1A4238	MUDADLA MOHAN
6	23KD1A4206	BONGU NAVYA DEEPTHI	39	23KD1A4239	MUDDURTHI MANIMALA
7	23KD1A4207	CHIMATA NAGENDRA BABU	40	23KD1A4240	OMMI MOUNIKA
8	23KD1A4208	CHOKKAKU MOHAN RAO	41	23KD1A4241	PALURU JASWANTH
9	23KD1A4209	DANTHULURI SATYA SAI SRIHARI RAJU	42	23KD1A4242	PAPPALA MEGHANA
10	23KD1A4210	DASARI PARDHIV	43	23KD1A4243	PILLA MANOJ KUMAR
11	23KD1A4211	EEPURI VENKATA SAI	44	23KD1A4244	PILLA PRAGNYA SIRI
12	23KD1A4212	GANDRETI SOWJANYA	45	23KD1A4245	RAJANA SAMPATH VINAY
13	23KD1A4213	GARI AASRITHA	46	23KD1A4246	RAVADA KOVID VENKATA KALYAN
14	23KD1A4214	GOKA VENKATA LAKSHMI	47	23KD1A4247	DABBADA MONIKA SRAVANI
15	23KD1A4215	GONDU PURNA CHANDU	48	23KD1A4248	RONGALI RAMYA
16	23KD1A4216	GORLE ASWINI	49	23KD1A4249	SAMANTHULA LOKESWARI
17	23KD1A4217	GORRILA KUSHMITHA	50	23KD1A4250	SANGAREDDY GUNA SEKHAR
18	23KD1A4218	GOTTIPALLI CHANDRA MANI SHANKAR	51	23KD1A4251	SHAIK SHAMSHEER
19	23KD1A4219	GRANDHI RAVI TEJA	52	23KD1A4252	SIRUVURU CHANDRA SEKHAR KRISHNA VARMA
20	23KD1A4220	KANDHI MEGHANA	53	23KD1A4253	SISTU SAHITH
21	23KD1A4221	KARRA DEEPAK	54	23KD1A4254	SOMADULA PAVANKUMAR
22	23KD1A4222	KARRI LALITH KUMAR	55	23KD1A4255	SUHANA MUSKAAN
23	23KD1A4223	KASIREDDI GNANA DEEPIKA	56	23KD1A4256	SUNKESULA ARUN RAJ
24	23KD1A4224	KELLA ANURADHA	57	23KD1A4257	TALABATTULA INDU
25	23KD1A4225	KODURU KRISHNA BHARATHI	58	23KD1A4258	TANNA NIKHIL KUMAR
26	23KD1A4226	KOLUKULURI RISHI VARMA	59	23KD1A4259	UPADHYAYULA SAI SATWIK
27	23KD1A4227	KOPPAKA SIVA PRIYA	60	23KD1A4260	VALIREDDI DURGA PRASAD
28	23KD1A4228	KOPPUSETTI HEMA SAGAR	61	23KD1A4261	VASUPALLI RAMU
29	23KD1A4229	KOTNANA BHASKAR RAO	62	23KD1A4262	VECHALAPU SAI SURYA
30	23KD1A4230	KULUKURI VENKATA SAI HARSHITA	63	23KD1A4263	YAJJALA NIDHI
31	23KD1A4231	KUMILI AJAY KUMAR	64	23KD1A4264	YAJJALA PAVAN KUMAR
32	23KD1A4232	KURAPATI SAI TEJA	65	23KD1A4265	REESU RAJESWARI
33	23KD1A4233	LOLUGU SRUTHI			

2022-23 ADMITTED STUDENTS

I B.TECH, EEE STUDENTS LIST (2022-23)

S.NO.	REG.NO.	STUDENT NAME	S.NO.	REG.NO.	STUDENT NAME
1	22KD1A0201	A CHITTI SIRI VARSHINI	65	22KD1A0265	MAMIDI SANYASI RAO
2	22KD1A0202	AGURU KRISHNAVAMSI	66	22KD1A0266	M V ESWAR ASISH
3	22KD1A0203	AKULA CHIRANJEEVI	67	22KD1A0267	M LAHARI YADAV
4	22KD1A0204	ACHARAN SAI	68	22KD1A0268	MANDALA DHANA LAKSHMI
5	22KD1A0205	ANDIBOINA SURYA KIRAN	69	22KD1A0269	M SAI SUMANTH
6	22KD1A0206	A ROHITH KUMAR	70	22KD1A0270	MATCHA KAVYA
7	22KD1A0207	AV KRISHNA MANOHAR	71	22KD1A0271	MAVURI PRASAD
8	22KD1A0208	BANDARU MOHIT NAIDU	72	22KD1A0272	MUTCHERLA INDRAJA
9	22KD1A0209	BEEJAPU SREENU	73	22KD1A0273	MUTTA SHARMILA
10	22KD1A0210	BEHARA ESWARA RAO	74	22KD1A0274	N VISHNU VARDHAN
11	22KD1A0211	BELAGAPU LIKHITHA	75	22KD1A0275	NADUPURU YASHWANTH
12	22KD1A0212	BENDI GAYATRI	76	22KD1A0276	NEELAPU RAMA LAKSHMI
13	22KD1A0213	BOBBADI HEMANTH	77	22KD1A0277	NEELI GNANESWAR
14	22KD1A0214	BONI SUMANTH KUMAR	78	22KD1A0278	NELIVADA HYMA
15	22KD1A0215	BOTTA SHARMILA	79	22KD1A0279	NOUDU KRISHNA
16	22KD1A0216	BURLI HARSHINI	80	22KD1A0280	PALLETI ROSHITHA
17	22KD1A0217	BUTTALA MOHINI SAI DEEPIKA	81	22KD1A0281	PALLI VINOD
18	22KD1A0218	CHALLA DINESH	82	22KD1A0282	PATHIWADA VASU
19	22KD1A0219	CHALLA SRAVANTHI	83	22KD1A0283	PATIVADA PRADEEP
20	22KD1A0220	CHANDAKA ESWARA CHANDRASEKHAR	84	22KD1A0284	P SRI MAHALAKSHMI
21	22KD1A0221	CHANDAKA LOHITH KRISHNA SAI SANTOSH	85	22KD1A0285	PEDDINTI ANITHA
22	22KD1A0222	CHANDAKA SRAVANTHI	86	22KD1A0286	PELLURI SHANMUKESWARA RAO
23	22KD1A0223	CHEBOLU KIRAN	87	22KD1A0287	PINNINTI NAVYA
24	22KD1A0224	CHEPENA TEJA CHANDRA KANTH	88	22KD1A0288	PIRIDI NAVEEN
25	22KD1A0225	CHETLA S S SAI VYSHNAVI REDDY	89	22KD1A0289	POLAVARAPU SAIKIRAN

26	22KD1A0226	CHITTI MUKESH	90	22KD1A0290	POTNURU BHARGAVI
27	22KD1A0227	CHUKKA NIKHITA	91	22KD1A0291	POTNURU RAMESH
28	22KD1A0228	DHAMMU DINKU ANIL KUMAR	92	22KD1A0292	PULLIDIKURTHI PAVAN
29	22KD1A0229	DOMA ROHITH KUMAR	93	22KD1A0293	PUNNAPUREDDY CHARISHMA
30	22KD1A0230	DUMPA DEVENDRA KUMAR	94	22KD1A0294	PYDI AKHIL
31	22KD1A0231	ESAKAPALLI BRUNDA	95	22KD1A0295	PYDI NIKHIL
32	22KD1A0232	ESINASI JEEVAN RAO	96	22KD1A0296	RABILLI BHASKARARAO
33	22KD1A0233	GANDIBOYINA NANDINI	97	22KD1A0297	RAGHUMANDA MOUNIKA
34	22KD1A0234	GAVIDI ANITHA	98	22KD1A0298	RAJANA ANUSHA
35	22KD1A0235	GAVIDI BALAJI	99	22KD1A0299	RAMBARIKI DILEEP MUSALI NAIDU
36	22KD1A0236	GEDELA DAVID PAUL	100	22KD1A02A0	RAVADA VENKATESH
37	22KD1A0237	GODDU DEVI VARA PRASAD	101	22KD1A02A1	RONGALI SINDHU
38	22KD1A0238	GULIPALLI THARUN KUMAR	102	22KD1A02A2	ROUTHU YAGNESH
39	22KD1A0239	GUNANA SURENDRA NAIDU	103	22KD1A02A3	SAMBANGI DHANALAKSHMI
40	22KD1A0240	GUSIDI YAMINI	104	22KD1A02A4	SEERA SRAVAN
41	22KD1A0241	JAGARAPU HEMASUNDAR	105	22KD1A02A5	SIDDABATHULA DAMARESWARI
42	22KD1A0242	KAMAVARAPU KAIVALYA	106	22KD1A02A6	SIRIKI BALAJI
43	22KD1A0243	KANDI DHIKSHITH	107	22KD1A02A7	SUMALA VENKATESH
44	22KD1A0244	KANDI RAVITEJA	108	22KD1A02A8	SUNKARA VENKATA VINAY
45	22KD1A0245	KANITHI LEELAVATHI	109	22KD1A02A9	SUREDDI DHANUNJAY
46	22KD1A0246	KANTUBHUKTHA UDAYA BHASKAR	110	22KD1A02B0	TADELA VINODH
47	22KD1A0247	KARRI SRAVANI	111	22KD1A02B1	TALLAPUDI DEVI
48	22KD1A0248	KILAPARTHI DEDEEPIYA	112	22KD1A02B2	TANKALA GANESH
49	22KD1A0249	KINTALI SAI KRISHNA	113	22KD1A02B3	THOGUROTHU VAMSIKRISHNA
50	22KD1A0250	KOLAGATLA SRAVANI	114	22KD1A02B4	THOLETI ARUN KUMAR

51	22KD1A0251	KONDETI VINEETHA	115	22KD1A02B5	THUMUROTHU MALLESWARI
52	22KD1A0252	KORADA RITHWIK	116	22KD1A02B6	TUMPALLI SAI KUMAR
53	22KD1A0253	KORRAPATI SAI PRAVEEN	117	22KD1A02B7	TUMUROTHU RANI
54	22KD1A0254	KOSARA MOULICHAND	118	22KD1A02B8	UJJIRI TEJA
55	22KD1A0255	KOYYA SHANMUKH	119	22KD1A02B9	VADDADI YASWANTH
56	22KD1A0256	KSHATRIYA LALITHA SRI BAI	120	22KD1A02C0	VANGAPANDU NAVYA SRI
57	22KD1A0257	KUNIBILLI KUSUMA	121	22KD1A02C1	VEMULA VAMSHI
58	22KD1A0258	LAKKOJU SAI DIVYA	122	22KD1A02C2	VULLA DINESH KUMAR
59	22KD1A0259	LAKKOJU SATYANARAYANA	123	22KD1A02C3	Y TEJA
60	22KD1A0260	LANKA LOKESH	124	22KD1A02C4	DHAMISETTY YAMINI
61	22KD1A0261	LENKA PAVAN	125	22KD1A02C5	PATHIVADA TARUN
62	22KD1A0262	LOLUGU PAVAN KUMAR	126	22KD1A02C6	K BHANU PRASAD
63	22KD1A0263	MAJJI TEJASWAR	127	22KD1A02C7	DASU NAGARAJU
64	22KD1A0264	MALLIPAMULA JAGADEESH			

I B.TECH, MEC STUDENTS LIST (2022-23)

S.NO.	REG.NO.	STUDENT NAME	S.NO.	REG.NO.	STUDENT NAME
1	22KD1A0301	ADABALA HEMALATHA	52	22KD1A0352	KORADA SATISH
2	22KD1A0302	ALTHI MADHU	53	22KD1A0353	LAGUDU VINEETH
3	22KD1A0303	ATTADA PAVAN KUMAR	54	22KD1A0354	MADDILA SHANMUKHA
4	22KD1A0304	B MEGHA SYAM KUMAR	55	22KD1A0355	MAHADASU MOHAN SAI
5	22KD1A0305	BAGGU VENKATA RAMANA	56	22KD1A0356	M HEMANTH KUMAR
6	22KD1A0306	BALI UDAY KUMAR	57	22KD1A0357	MATTA KARTHIK
7	22KD1A0307	BALIVADA LOKESH	58	22KD1A0358	M POORNA CHANDRA RAO
8	22KD1A0308	BAMMIDI RAKESH KUMAR	59	22KD1A0359	N TEJESWARA RAO
9	22KD1A0309	BANDAM MURALI KRISHNA	60	22KD1A0360	NARAVA MANIKANTA
10	22KD1A0310	BANDARU KARTHIK	61	22KD1A0361	NEMMADI DURGAPRASAD
11	22KD1A0311	BANDARU RAMMOHAN RAO	62	22KD1A0362	NETHETI MANIKANTA
12	22KD1A0312	BARLA BHARAT KRISHNA	63	22KD1A0363	PADALA KIRANKUMAR
13	22KD1A0313	BOBBILI KARTHIK KUMAR	64	22KD1A0364	P SAHIL VARMA
14	22KD1A0314	BOTSA PRATYUSHA	65	22KD1A0365	PAKKI JEEVAN JOY

15	22KD1A0315	CH JAYAVARDHAN NAIDU	66	22KD1A0366	PALURU SURYA SUBHASH
16	22KD1A0316	DASARI PREMA SAI	67	22KD1A0367	PANDRANKI ROHITH
17	22KD1A0317	DHANNANA UMA MAHESH	68	22KD1A0368	PANTHAM SAI KUMAR
18	22KD1A0318	DUDALA VEERA VARDHAN	69	22KD1A0369	P THARUN SAI
19	22KD1A0319	EEDUBILLI RAVI	70	22KD1A0370	PATHIVADA MAHESH
20	22KD1A0320	GALAGATLA RAGHU	71	22KD1A0371	PATHIVADA ROHIT
21	22KD1A0321	GANTEDA MAHENDRA	72	22KD1A0372	PATIVADA CHAKRI
22	22KD1A0322	GANTYADA RAMESH	73	22KD1A0373	P SANDEEP KUMAR
23	22KD1A0323	GAVARA JASWANTH	74	22KD1A0374	PENUMAJJI RAGHU
24	22KD1A0324	GEDDA ANUSHA	75	22KD1A0375	PILLA DINESH
25	22KD1A0325	GOKAVARAPU UDAY KUMAR	76	22KD1A0376	PINNINTI GUNA SEKHAR
26	22KD1A0326	GOLLU RAMESH	77	22KD1A0377	RANGUBUKTA PAVAN
27	22KD1A0327	GORLE HARI TEJA	78	22KD1A0378	RAVADA VINAYAK
28	22KD1A0328	GORLE SWATHI MAHESWARI	79	22KD1A0379	REDDI BHARATH
29	22KD1A0329	GUDE HARISH	80	22KD1A0380	REDDY HEMANTH
30	22KD1A0330	GUDELA HARI PRASAD	81	22KD1A0381	ROMPILLI SANTHI SWARUP
31	22KD1A0331	JAMPA RAJU	82	22KD1A0382	ROUTHU SRAVAN KUMAR
32	22KD1A0332	JONNADA JAGAN	83	22KD1A0383	S DEEKSHIT BABU
33	22KD1A0333	K PHANINDRA KUMAR	84	22KD1A0384	SANGAMREDDI RAMU
34	22KD1A0334	K CHANDRASEKHAR	85	22KD1A0385	SARIKI PRAVEEN
35	22KD1A0335	KAVITI YASHNITHA	86	22KD1A0386	SAVARAVILLI NIRMAL
36	22KD1A0336	KENGAVA INDRAVATHI	87	22KD1A0387	SHAIK AFREED
37	22KD1A0337	KODURU VASU	88	22KD1A0388	SRIMUKHI LIKHIL SAI
38	22KD1A0338	KOMMOJU SAI KIRAN	89	22KD1A0389	SUBATLA JAYA PRAVEEN
39	22KD1A0339	KONA HARSHAVARDHAN	90	22KD1A0390	SUNKARI RAVI KUMAR
40	22KD1A0340	KONA MURTHYMANOJ	91	22KD1A0391	SUNKARI TEJA
41	22KD1A0341	K VENKATALAKSHMI	92	22KD1A0392	SUVVADA RAKESH
42	22KD1A0342	KONDRU ARUN KUMAR	93	22KD1A0393	T GOVINDA RAJULU
43	22KD1A0343	KONDURU CHANDU	94	22KD1A0394	T PRAVEEN KUMAR
44	22KD1A0344	MANAPURAM SURYA MYTHRI	95	22KD1A0395	UDARLA LAKSHMANARAO
45	22KD1A0345	MEESALA SRILATHA	96	22KD1A0396	VARRI KASI
46	22KD1A0346	NAKKA SRILAKSHMI	97	22KD1A0397	VARRI PAVAN KUMAR
47	22KD1A0347	NELLI DIVYA	98	22KD1A0398	VARRI VISHWA KARNUDU
48	22KD1A0348	PAMPANA GAYATHRI	99	22KD1A0399	V SIMHADRI NAIDU
49	22KD1A0349	PILLA JYOTHI DURGA	100	22KD1A03A0	VELUGULA RAKESH
50	22KD1A0350	REDDY SWATHI	101	22KD1A03A1	YEJARLA SAI LOKESH
51	22KD1A0351	KONA APPALA NAIDU			

I B.TECH, ECE STUDENTS LIST (2022-23- I - SEM)

S.NO.	REG.NO.	STUDENT NAME	S.NO.	REG.NO.	STUDENT NAME
1	22KD1A0401	ABOTHULA SURYA PRAKASH	100	22KD1A04A0	KOTA DEEPHI
2	22KD1A0402	ADATRAVU SATISH	101	22KD1A04A1	KOTTA KOTA LAYA
3	22KD1A0403	A M SAI VIKRAMADITHYA VARMA	102	22KD1A04A2	KOTYADA LAKSHMI
4	22KD1A0404	AJJADA SAI KIRAN	103	22KD1A04A3	KOVIRI RENU BABU
5	22KD1A0405	ALAJANGI PYDI SIVA SANKARI RANI	104	22KD1A04A4	KUMARAPU RUPAVATHI
6	22KD1A0406	ALLADA SWATHI	105	22KD1A04A5	KUNIBILLI KAVYA
7	22KD1A0407	ALLU NAVYA SRI	106	22KD1A04A6	KUNISSETTY HEMANTH
8	22KD1A0408	ALLU SAIKRISHNA	107	22KD1A04A7	KUPPILI JAHNAVI
9	22KD1A0409	ALTHI NIHARIKA	108	22KD1A04A8	LANKALA PALLI YOGI
10	22KD1A0410	AMARA GANESH	109	22KD1A04A9	L DHILLESWARA RAO
11	22KD1A0411	AMJURI SANDEEP	110	22KD1A04B0	LENKA PRAVALLIKA
12	22KD1A0412	ANDHAVARAPU DHARANI	111	22KD1A04B1	LENKA SOMA SEKHAR
13	22KD1A0413	ARISSETTY VYBHAVALAKSHMI	112	22KD1A04B2	LENKA SUBHAKAR
14	22KD1A0414	A CHANDRA SEKHAR	113	22KD1A04B3	MADDINENI SRINU
15	22KD1A0415	AVAGADDA HEMALATHA	114	22KD1A04B4	MAILAPILLI REETHU
16	22KD1A0416	B KOMAL VAMSI	115	22KD1A04B5	MAJJI SIVA SANKAR
17	22KD1A0417	BALAGA LALITHA KUMARI	116	22KD1A04B6	MAJJI VARSHITHA
18	22KD1A0418	B VIJAYA GEETHANJALI	117	22KD1A04B7	M SRAVYA SAMEERA
19	22KD1A0419	BANDARU MADHURI	118	22KD1A04B8	MAMIDI NAVYA
20	22KD1A0420	BATTINA SASHANK	119	22KD1A04B9	MANDALA MAHESH
21	22KD1A0421	BEELA RAHUL	120	22KD1A04C0	MANDAPATI TEJASWINI
22	22KD1A0422	BHEEMAVARAPU DEVAKI	121	22KD1A04C1	MANDHULA GAYATRI
23	22KD1A0423	BHOGI MOHAN KRISHNA	122	22KD1A04C2	M MANOHAR
24	22KD1A0424	BOBBADI SIRISHA	123	22KD1A04C3	MEESALA RAKESH
25	22KD1A0425	BODASINGI HARSHINI	124	22KD1A04C4	MERUPULA PARDHA SARADHI
26	22KD1A0426	BODDU MADHUMITHA	125	22KD1A04C5	MOIDA SRAVANI
27	22KD1A0427	BOMMI SIREESHA	126	22KD1A04C6	MOPADA SUNEETHA
28	22KD1A0428	BONDADA NIKHITHA	127	22KD1A04C7	M YESWANTH VARMA
29	22KD1A0429	BONI SUDHEER	128	22KD1A04C8	MULLU VANDANA
30	22KD1A0430	BONULA HEMANTH KUMAR	129	22KD1A04C9	MUPPIDI RAJESWARI
31	22KD1A0431	BONUMAHANATHI KUSUMA	130	22KD1A04D0	M LALITHA PRIYA
32	22KD1A0432	BURLE JHANSI	131	22KD1A04D1	M LOKESH RAM
33	22KD1A0433	C VENKATA BHAVANA	132	22KD1A04D2	NADIGINTI NANDINI
34	22KD1A0434	CHEEPURAPALLI ADITHYA	133	22KD1A04D3	NAMALA NANDINI
35	22KD1A0435	CH LALITHA MADHURI	134	22KD1A04D4	N DIWAKAR SAI YADAV

36	22KD1A0436	CHENNA KOUSHIK	135	22KD1A04D5	P SAMPATH KUMAR
37	22KD1A0437	CHEVURI SRI VARSHITHA	136	22KD1A04D6	PALLA VENNELA PRIYA
38	22KD1A0438	CHILLA YASASWINI	137	22KD1A04D7	P N VENKATA PRASANNA
39	22KD1A0439	CHINNAPURAPU JASWANTH	138	22KD1A04D8	PALLI NAVYA
40	22KD1A0440	CHUKKA PRAVALIKA	139	22KD1A04D9	P DILEEP BABU NAIDU
41	22KD1A0441	DADI MOUNIKA	140	22KD1A04E0	PANDIRI POOJITHA
42	22KD1A0442	DANDU AMITH VARMA	141	22KD1A04E1	P S DEEPANVITHA
43	22KD1A0443	DANNANA SNIGDHA	142	22KD1A04E2	PATTA BHARGAV
44	22KD1A0444	D SHANUMUKA SAI JAGAN	143	22KD1A04E3	PIDUGU MOHAN SHIVA
45	22KD1A0445	D SRI AKSHAY	144	22KD1A04E4	PITTA KOMALI
46	22KD1A0446	DEKKATHA MOUNIKA	145	22KD1A04E5	POLIPILLI PAVAN KUMAR
47	22KD1A0447	DHANANA NARENDRA	146	22KD1A04E6	PONTHAPALLI AKHIL
48	22KD1A0448	DHARMANA JANY	147	22KD1A04E7	P UMAMAHESHWARA RAO
49	22KD1A0449	DONDAPATI NARESH	148	22KD1A04E8	POTNURU MANOHAR
50	22KD1A0450	DUBBAKA DHANYA	149	22KD1A04E9	POTNURU SWAPNA
51	22KD1A0451	DUVVARAPU GUNA SHAKER	150	22KD1A04F0	POTUPUREDDI DHARANI
52	22KD1A0452	GADI RAMYA	151	22KD1A04F1	PULIBANTI VENKATA MADHAVA
53	22KD1A0453	GADIPALLI BHARATHI	152	22KD1A04F2	PYLA SATWIK
54	22KD1A0454	GANIVADA VAMSI	153	22KD1A04F3	KELLA SAI KUMAR
55	22KD1A0455	GANTA YOGESWARA BHANU TEJASWIN	154	22KD1A04F4	RASAPILLI NAGA LAKSHMI
56	22KD1A0456	G BHARATH KUMAR	155	22KD1A04F5	REDDY ARJUN
57	22KD1A0457	G GANESH KOWSHIK	156	22KD1A04F6	REDDY PRAKASH
58	22KD1A0458	GANTYADA LOKESH	157	22KD1A04F7	REDDY ROHITH
59	22KD1A0459	GARA NAGA SAI NAREEN	158	22KD1A04F8	R CHAITANYA SAI
60	22KD1A0460	GARUDA SIVA NYMYSH	159	22KD1A04F9	RONGALI VINAY KUMAR
61	22KD1A0461	GEDDAM LOKESH	160	22KD1A04G0	SAGI PRASANNA ANJANI
62	22KD1A0462	GEDELA HEMALATHA	161	22KD1A04G1	SAGIRAJU SRAVANI
63	22KD1A0463	GEDELA VISHALAKSHI	162	22KD1A04G2	SAMALLA AJAYKUMAR
64	22KD1A0464	GIRI JYOTHIKA	163	22KD1A04G3	S VI LAKSHMI PRASANNA
65	22KD1A0465	GOBBURU SANDEEP KUMAR	164	22KD1A04G4	SATHI NAGA SIRISHA
66	22KD1A0466	GODDI KRANTHI KAMAL	165	22KD1A04G5	SATYAVARAPU KUSUMA
67	22KD1A0467	GOGADA ABHINAYA	166	22KD1A04G6	SEERAM MUKESH

68	22KD1A0468	GOMPA TRISONA	167	22KD1A04G7	SESETTI HARI KEERTHI
69	22KD1A0469	GONDU DHANUNJAYA RAO	168	22KD1A04G8	SHAIK ROSHINI
70	22KD1A0470	GORRIPATI NARESH	169	22KD1A04G9	SHEIK RAZAK
71	22KD1A0471	GORUSU BALAJI	170	22KD1A04H0	SIRIKI JITENDRA NAIDU
72	22KD1A0472	GOTTAPU SAI KUMAR	171	22KD1A04H1	S DURGA PRASAD
73	22KD1A0473	GUDLA UDAY SAMPATH	172	22KD1A04H2	S SAI DINESH VARMA
74	22KD1A0474	GULLIPALLI PRATHYUSHA	173	22KD1A04H3	SIRUGUDI ITEESHA
75	22KD1A0475	G LEELA PRASAD	174	22KD1A04H4	S KAIVALYA ANJALI
76	22KD1A0476	JAMI LOKESH	175	22KD1A04H5	S N KRISHNAMNAIDU
77	22KD1A0477	JANA DHANALAKSHMI	176	22KD1A04H6	TADDI HEMALATHA
78	22KD1A0478	JONNADA SYAM KUMAR	177	22KD1A04H7	TALADA PRASAD
79	22KD1A0479	KAKARLA AKHILA	178	22KD1A04H8	TALE SAI BALAJI
80	22KD1A0480	KALA PRASANTH	179	22KD1A04H9	TARLADA POOJITHA
81	22KD1A0481	K KATYAYANI DEVI	180	22KD1A04I0	TATIKONDA NIHARIKA
82	22KD1A0482	MEESALA KISHORE	181	22KD1A04I1	TATIPUDI SAI VENKAT
83	22KD1A0483	KANDHI VENU GOPAL	182	22KD1A04I2	TEKI LEELA RANI
84	22KD1A0484	KANDI ANITHA	183	22KD1A04I3	TELU KEERTHI
85	22KD1A0485	KANDURI V N SIRI VYSHNAVI	184	22KD1A04I4	TELOGU POORNIMA
86	22KD1A0486	K DURGA PRASADA RAO	185	22KD1A04I5	TULUGU GUNASEKHAR
87	22KD1A0487	KARAGANI RISHI	186	22KD1A04I6	TUMPILLI USHASRI
88	22KD1A0488	KARRI KEERTHI SRI	187	22KD1A04I7	TUNTU VIJAYAVARDHAN
89	22KD1A0489	KARRI LEKHYA PRIYA	188	22KD1A04I8	UPPALA ADITYA
90	22KD1A0490	KASIPURI YESASWINI	189	22KD1A04I9	UPPALA YAMINI
91	22KD1A0491	KELLA YERNI BHAVANI	190	22KD1A04J0	VADDADI MANIKANTA
92	22KD1A0492	KELLI MEENAKSHI	191	22KD1A04J1	VANTARAM RAHUL SAI
93	22KD1A0493	KENGUVA DURGA PRASAD	192	22KD1A04J2	VARRI PRAKASH
94	22KD1A0494	KILARI DHARMENDRA	193	22KD1A04J3	VELUDUTI GOWREESWARI
95	22KD1A0495	KINNERA ANIL	194	22KD1A04J4	VISINIGIRI GUNA SAI
96	22KD1A0496	KOLA ANANTH	195	22KD1A04J5	V JAYAVARADHAN
97	22KD1A0497	KOLLA KOMALI	196	22KD1A04J6	Y E SATYA VARDHAN
98	22KD1A0498	KOLLA POLINAIDU	197	22KD1A04J7	B SIVANI SARA DEEPIKA
99	22KD1A0499	KOPPARA ANJALI GANDHI	198	22KD1A04J8	GANTA VEDA AMRUTHA

I B.TECH- CSE STUDENTS LIST (2022-23)

S. N O.	REG.NO.	STUDENT NAME	S.N O.	REG.NO.	STUDENT NAME
1	22KD1A0501	AKKINAPALLI ADILAXMI	100	22KD1A05A0	MEESALA ROHITH

2	22KD1A0502	ALLAM BHUMIKA	101	22KD1A05A1	MEESALA SOMA SEKHAR
3	22KD1A0503	ALUPANA NARENDRA REDDY	102	22KD1A05A2	MEESALA SRAVANTHI
4	22KD1A0504	AMBALLA BALA SAI	103	22KD1A05A3	MEGAVATHU SAI DURGA PRASAD NAIK
5	22KD1A0505	ANKUM SAI APARNA	104	22KD1A05A4	MENDI SRI LAHARI
6	22KD1A0506	ANTUPARTHI MANOHA MALIKPAUL	105	22KD1A05A5	MOHAMMAD PEERALISHA
7	22KD1A0507	ANUMULA GOUTHAM NARAYAN	106	22KD1A05A6	MUDDADA MANOJ
8	22KD1A0508	APPIKONDA LIKHITA RANI	107	22KD1A05A7	MUDUNURI VENKATA PRANEETH VARMA
9	22KD1A0509	ATMAKURI VENKATESH	108	22KD1A05A8	MUDUNURU SAI HARINI
10	22KD1A0510	B NAVYA DEEPTHI	109	22KD1A05A9	MULA SANNATH KOUSHIK
11	22KD1A0511	BAMMIDI BHAVYA HARSHITHA	110	22KD1A05B0	MULLU BALA BHARATH
12	22KD1A0512	BANGARI DURGAPRASAD	111	22KD1A05B1	MUTHIKA YUVARAJ
13	22KD1A0513	BANKAPALLI SAI ABHINAYA	112	22KD1A05B2	NALI GIRISH
14	22KD1A0514	BASAVA JAHNAVI	113	22KD1A05B3	NAMBARU VENKATA SURYA MANOHAR
15	22KD1A0515	BAVIREDDY VAMSI	114	22KD1A05B4	NARADA LAVANYA
16	22KD1A0516	BEHARA SAI VENKATA LAVANYA JAGATH	115	22KD1A05B5	NARAYANAM SAI TEJASWI
17	22KD1A0517	BEVARA BHARGAV	116	22KD1A05B6	NUTHI VENKATA SAI SINDHURA
18	22KD1A0518	BIDDIKA RAVINAV CHANDRA DURGA PRASAD	117	22KD1A05B7	PAIDI VENKATA LAKSHMI PRASANNA
19	22KD1A0519	BISAI NITHIN	118	22KD1A05B8	PAILA MOHANA RAVALI
20	22KD1A0520	BODASINGI TEJASREE	119	22KD1A05B9	PAKALAPATI VIJAY GANESH VARMA
21	22KD1A0521	BODDEPALLI SHYAMALA	120	22KD1A05C0	PAKKI BHARGAVA SHANMUKHA SAI
22	22KD1A0522	BODDURU VISHAL ARYAN MUKHESH	121	22KD1A05C1	PALA VINODINI
23	22KD1A0523	BOJJA CHIRANJEEVI	122	22KD1A05C2	PALEPU JASWANTH
24	22KD1A0524	BOMIDI SIREESHA	123	22KD1A05C3	PALLA LOHITH RAM
25	22KD1A0525	BONU SAI CHANDRA MOULI	124	22KD1A05C4	PALLEM YAMUNA
26	22KD1A0526	BOORLE LOHITHA	125	22KD1A05C5	PANCHADI ANITHA
27	22KD1A0527	BORA PRUDHVI KUMAR REDDY	126	22KD1A05C6	PANCHADI LIKHITHA
28	22KD1A0528	BOTCHSA ASRITHA	127	22KD1A05C7	PANCHALI ATRIJA PATNAIK
29	22KD1A0529	BOTSA BHARGAV KUMAR	128	22KD1A05C8	PANDRANKI SATEESH
30	22KD1A0530	BOTTA SRIJA	129	22KD1A05C9	PANGI PREMALEELA
31	22KD1A0531	BUGATHA VENKATI	130	22KD1A05D0	PARADI PUJITHA
32	22KD1A0532	BUKKAPATNAM SAHITH	131	22KD1A05D1	PARTHAPU RUDRA GANESH
33	22KD1A0533	BURADA SUNIL PRAKASH NAIDU	132	22KD1A05D2	PASUPUREDDI SAMPATH SAI

34	22KD1A0534	CHAMARTHY SAI KRISHNA KARTHIKEYA	133	22KD1A05D3	PATHIVADA PAVANI
35	22KD1A0535	CHAPALA GAYATRI	134	22KD1A05D4	PEDDA UDAY KIRAN
36	22KD1A0536	CHETLA LEETISH REDDY	135	22KD1A05D5	PEDDENKATAGARI MAHATHI ROY
37	22KD1A0537	CHINTA GAYATRI	136	22KD1A05D6	PENTIMANI MANASA
38	22KD1A0538	CHINTAPALLI USHA RANI	137	22KD1A05D7	PINNINTI LALITHA
39	22KD1A0539	CHIPPADA PARDHIV KUMAR	138	22KD1A05D8	PINNINTI LIKHITHA
40	22KD1A0540	DANGETI VARSHITH	139	22KD1A05D9	PINNINTI SNEHAL
41	22KD1A0541	DHANTULURI HARSHITHA	140	22KD1A05E0	PITTA KARUN RAJ
42	22KD1A0542	DIKKOLU VEERA PRADEEP KUMAR	141	22KD1A05E1	POLA BHARGAVA NAIDU
43	22KD1A0543	DINDI SANJANA	142	22KD1A05E2	POTHANAPALLI SUMANTH
44	22KD1A0544	DONTAMSETTI CHARISHMA	143	22KD1A05E3	POTHINETI VARDHAN
45	22KD1A0545	DOSURU PALLAVI	144	22KD1A05E4	POTUPUREDDI LOHIT
46	22KD1A0546	DUKKA MEENAKSHI	145	22KD1A05E5	PULAPA PADMINI
47	22KD1A0547	DUVVU KRISHNA PRAVALLIKA	146	22KD1A05E6	PUPPALA SRI SAI PUJITHA
48	22KD1A0548	GANTEDA LAKSHMI PRASANNA KUMAR	147	22KD1A05E7	PUSAPATI HARSHITHA
49	22KD1A0549	GARA RAMBABU	148	22KD1A05E8	PUTTURU MAHESWARA RAO
50	22KD1A0550	GEDDA PALLAVI	149	22KD1A05E9	RAYAPUREDDI KAVYA
51	22KD1A0551	GEDELA SANDEEP	150	22KD1A05F0	REDDI SHALINI
52	22KD1A0552	GIDUTURI SOMASEKHAR	151	22KD1A05F1	RESHMA YEDDU
53	22KD1A0553	GOMPA SIDDARDHA	152	22KD1A05F2	RONGALI BHAVANI SANKAR
54	22KD1A0554	GONDU PHANITHA	153	22KD1A05F3	ROUTHU HEMALATHA
55	22KD1A0555	GORLE PAVITRA	154	22KD1A05F4	SABELLA VEERA VENKATA SATYANARAYANA REDDY
56	22KD1A0556	GUDALA JAREENA PRIYAMVADA	155	22KD1A05F5	SAMBANGI SIRISHA
57	22KD1A0557	GUGGILAPU SATYA SAI ARAVIND	156	22KD1A05F6	SAMPATIRAO VENKATA SANTHOSH RAJU
58	22KD1A0558	GULIPALLI SWATHI	157	22KD1A05F7	SARIKA RESHMA
59	22KD1A0559	GUTHULA NAVI KIRAN	158	22KD1A05F8	SEELA AKHILA
60	22KD1A0560	HARDIK SHARMA	159	22KD1A05F9	SHAIK ANWER MASTAN VALI
61	22KD1A0561	INAPAKURTHI VENKATESH	160	22KD1A05G0	SHAIK SHAMEER
62	22KD1A0562	INDUKURI KARTHIKEYA	161	22KD1A05G1	SHAIK SHARIF
63	22KD1A0563	JAKKAM JASWANTH KUMAR	162	22KD1A05G2	SINKA PYDIYYA
64	22KD1A0564	JAKKAPU JYOTHSNA	163	22KD1A05G3	SIRIVURI JAYA SREE
65	22KD1A0565	KADA KAVYASRI	164	22KD1A05G4	SIRUVURI UDAY
66	22KD1A0566	KADA LEELA PRAMOD KUMAR	165	22KD1A05G5	SIVUKU KAMAL KUMAR
67	22KD1A0567	KADUMULA CHAITANYA	166	22KD1A05G6	SIVVAM SAI ROHITH
68	22KD1A0568	KALAMATA VINAY KUMAR	167	22KD1A05G7	SUDHA HEMANTH KUMAR

69	22KD1A0569	KALLA SRUTHIKUMARI	168	22KD1A05G8	SUFIYA PARVEEN
70	22KD1A0570	KALLEPALLI MYTHRI	169	22KD1A05G9	TADEPALLI JOHN SATHWIK
71	22KD1A0571	KALLIKOTA TEJA	170	22KD1A05H0	TALE SANDHYA
72	22KD1A0572	KALYANAM SRAVANTHI	171	22KD1A05H1	UDAY KUMAR PALAKA
73	22KD1A0573	KANAKAM PRAVALLIKA	172	22KD1A05H2	UDDAVOLU UDAYA VENKATA BHASKAR
74	22KD1A0574	KANAPARTHI RAMA PHANI KUMAR	173	22KD1A05H3	UNDABATLA GUNASHEKAR
75	22KD1A0575	KANDUKURI ABHILASH	174	22KD1A05H4	UNGARALA JASWIK KUMAR
76	22KD1A0576	KAPPAGANTULA SATYA PRIYA LAHARI	175	22KD1A05H5	UPPALA SUSHMA
77	22KD1A0577	KARRA HARICHANDANA	176	22KD1A05H6	UPPALAPATI NAGA VENKATA AJITH VARMA
78	22KD1A0578	KARRI PRAVEEN KUMAR	177	22KD1A05H7	URLAPU CHAITANYA KUMAR
79	22KD1A0579	KATAKAM SRIJA	178	22KD1A05H8	UTPALA KRISHNA VAMSI
80	22KD1A0580	KESAPURI ESWARA RAO	179	22KD1A05H9	VADDADI INDUJA
81	22KD1A0581	KHASPA NIKHITA	180	22KD1A05I0	VALIREDDY TARUN
82	22KD1A0582	KILAPARTHI SAI PRASANNA	181	22KD1A05I1	VAMMI SAIMANEESHA
83	22KD1A0583	KILLADA MEGHAMALA	182	22KD1A05I2	VEMULA TEJASWANI
84	22KD1A0584	KINTALI MEGHANA	183	22KD1A05I3	VENGALI SRAVANI
85	22KD1A0585	KOLUSU PRASANTH KUMAR	184	22KD1A05I4	VETCHA JYOTHI
86	22KD1A0586	KONA TEJA	185	22KD1A05I5	VIKRAM SANTHOSH KUMAR
87	22KD1A0587	KORADA KARTHIK	186	22KD1A05I6	VINNAKOTA SAINIVAS
88	22KD1A0588	KOTTALI GOWTHAM VARDHAN	187	22KD1A05I7	VOBBILISSETTY SRIDEVI
89	22KD1A0589	KURMADASU GLORI	188	22KD1A05I8	VUJALA PRASANTHTEJA
90	22KD1A0590	LAVITI ABHINAY	189	22KD1A05I9	VUSIRIKALA SRI HARSHINI
91	22KD1A0591	LENKA LAHARI	190	22KD1A05J0	VYDA JAHNAVI
92	22KD1A0592	LENKA VAKULA	191	22KD1A05J1	YALAMANCHILI HEJITHESWAR YADAV
93	22KD1A0593	LOPINTI HARIKA	192	22KD1A05J2	YASASWINI PAPPU
94	22KD1A0594	LOTHETI PRAVALIKA	193	22KD1A05J3	YELAMANCHILI RATNASRI YASWANTH
95	22KD1A0595	MADDEM J S S S JAHNAVI	194	22KD1A05J4	YENNI EASHATHA
96	22KD1A0596	MADIMI VARDHINI	195	22KD1A05J5	BAGGAM SIDDU JASWANTH MAHESH KUMAR
97	22KD1A0597	M LAKSHMI SESA SAI	196	22KD1A05J6	DHARANI HARSHITHA CH
98	22KD1A0598	MALLIBOYINA ASHA JYOTHI	197	22KD1A05J7	KARROTHU BHARATH
99	22KD1A0599	MARADANA JEEVANA	198	22KD1A05J8	RAGHUMANDA SAI KIRAN

I B.TECH- CSSE STUDENTS LIST (2022-23)

S.N O.	REG.NO.	STUDENT NAME	S. N	REG.NO.	STUDENT NAME
--------	---------	--------------	------	---------	--------------

			O.		
1	22KD1A1501	ADIDAM KAMESWAR SRI CHARAN	34	22KD1A1534	MADDILA KEERTHANA
2	22KD1A1502	AKULA VISMAYI	35	22KD1A1535	MADEM VENKATESH
3	22KD1A1503	ALAMANDA RAMESH	36	22KD1A1536	MANAS KUMAR MAHARANA
4	22KD1A1504	AVITI ABHISHEK	37	22KD1A1537	MARRAPU HIMA BINDU
5	22KD1A1505	BALABADRUNI JOGESWARA RAO	38	22KD1A1538	MEESALA VANITHA VARSHA
6	22KD1A1506	BANDARU DEEPIKA	39	22KD1A1539	MULAGAPAKA LOKESH
7	22KD1A1507	BATCHU ANUJA REDDY	40	22KD1A1540	NADIPENA JAHNAVI
8	22KD1A1508	BEHARA GUNAKARA PATRO	41	22KD1A1541	NADIPENA MOUNIKA
9	22KD1A1509	BESTHA SIDDHARTH	42	22KD1A1542	NARADA RAVI
10	22KD1A1510	BOMMIREDDIPALLI LAKSHMI SAROJA PRANA VI	43	22KD1A1543	NETHETI SWATHI
11	22KD1A1511	BUDDHARAJU SAHASRI	44	22KD1A1544	PALURI PRANEETH KUMAR
12	22KD1A1512	CHALUMURI YASASWI	45	22KD1A1545	PATHIVADA MANASA
13	22KD1A1513	CHERUKURI RAKSHITHA	46	22KD1A1546	PATOJU JUHITHA
14	22KD1A1514	CHINCHALI NAGA SPANDANA	47	22KD1A1547	PATURU RAMYA SRI
15	22KD1A1515	DADI LIKITHA	48	22KD1A1548	PAYALA VINEELA
16	22KD1A1516	DAMARASINGI YASODHA	49	22KD1A1549	PEDDINTI KOTESWARI
17	22KD1A1517	DANDI BHARADWAJ	50	22KD1A1550	PILLI CHANDRA SAI TEJA
18	22KD1A1518	DARAPU GNANA PRASUNA REDDY	51	22KD1A1551	PUVVULA SAURAV RAM NARAYAN
19	22KD1A1519	DATLA VENKATA SRI HARI VARMA	52	22KD1A1552	RAVINUTALA GNANA PRASUNA ANNA PURNA
20	22KD1A1520	DIGAVALLI SAI TEJA	53	22KD1A1553	REDDI DEEPIKA
21	22KD1A1521	GANDRETI CHANDHINI	54	22KD1A1554	REDDI LOKANADH
22	22KD1A1522	KANDULA AKHILA	55	22KD1A1555	SABINEESKURPA M NIHARIKA
23	22KD1A1523	KANUGULA SANDEEP	56	22KD1A1556	SAKA RAMANA
24	22KD1A1524	KARANAM SNEHA	57	22KD1A1557	SAMIREDDI JHANSI
25	22KD1A1525	KARNAPU TEJASWANI	58	22KD1A1558	SARIKI SANJAY KRISHNA
26	22KD1A1526	KEERTHIKA PUSARLA	59	22KD1A1559	SATISH KUMAR GANTA
27	22KD1A1527	KILARI BHARGAVI	60	22KD1A1560	SUVVARI AKHIL
28	22KD1A1528	KOLA ROHITH	61	22KD1A1561	T. KIRTI
29	22KD1A1529	KOLAGATLA UDAYA SREE	62	22KD1A1562	TALLURI SUSMITHA
30	22KD1A1530	KONDAKA MOUNIKA	63	22KD1A1563	TANAVARAPU SATYA PRIYA
31	22KD1A1531	KOSARA POLLA RETHU	64	22KD1A1564	TIRUMALARAJU HARIPRIYA

32	22KD1A1532	KOTYADA RAMADEVI	65	22KD1A1565	VENNE RAMESH
33	22KD1A1533	KUNCHA MANASA	66	22KD1A1566	YADLA ROHITH

I B.TECH- CSIT STUDENTS LIST (2022-23)

S.NO.	REG.NO.	STUDENT NAME	S.NO.	REG.NO.	STUDENT NAME
1	22KD1A0701	A N GUNA SEKHAR	34	22KD1A0734	MEESALA RAKESH NAIDU
2	22KD1A0702	ALLURI SRI LAKSHMI PRASANNA HARSHITHA	35	22KD1A0735	MUNAKALA KIRAN
3	22KD1A0703	ANANTHARAPU SANTOSH KUMAR	36	22KD1A0736	MYLAPALLI LALITHA
4	22KD1A0704	ARASADA AKSHAYA SRI	37	22KD1A0737	N V S S TEJA PAVAN
5	22KD1A0705	AVANAPU PAVAN GANESH	38	22KD1A0738	NAGABOYINA RAGHU RAM
6	22KD1A0706	BALI MOUNIKA	39	22KD1A0739	NARAYANAM LIKHITHA
7	22KD1A0707	BASINA DHANASRI	40	22KD1A0740	N SPANDANA KUMARI
8	22KD1A0708	BOLLI BHANU PRAKASH	41	22KD1A0741	N DIVYA SRI
9	22KD1A0709	BUDDEPU KEDHAR VISHNU	42	22KD1A0742	PASALA VEDHAVATHI
10	22KD1A0710	BUDDHARAJU LAHARI	43	22KD1A0743	PASUMARTHI SANTHOSHI
11	22KD1A0711	CHIDAMANA PREETHAM	44	22KD1A0744	PATHIVADA SWATHI
12	22KD1A0712	CHITRAPU CHANDRA MOULI	45	22KD1A0745	PATLASINGI RAHUL
13	22KD1A0713	DONTALA POOJITHA	46	22KD1A0746	PATNALA CHAITANYA
14	22KD1A0714	GANTA PARDHA SARADHI	47	22KD1A0747	PATRI MOUNIKA
15	22KD1A0715	GEDDA JYOTSHNA	48	22KD1A0748	PILLA KAVITHA
16	22KD1A0716	GEDELA NARENDRA	49	22KD1A0749	POLAVARAPU BHAVYA KEERTHI
17	22KD1A0717	GIDIJALA SASIKIRAN	50	22KD1A0750	PUSARLA SAI KOWSIK
18	22KD1A0718	GUDALA VASU	51	22KD1A0751	ROUTHU MANASA
19	22KD1A0719	GULLIPALLI CHARAN SAI	52	22KD1A0752	SEELAM BHASKAR SRIHARSHA
20	22KD1A0720	GUMMADI SRI GAYATHRI	53	22KD1A0753	SIMHADRI UDAY SHANKAR
21	22KD1A0721	GURI VARSHINI	54	22KD1A0754	SINGUPURAM SIVAMANI
22	22KD1A0722	KAMATHAM JONATHAN SAMUEL	55	22KD1A0755	SURAPATI HEMANTH
23	22KD1A0723	KORADA MAHALAKSHMI	56	22KD1A0756	SYAMALA ATTADA
24	22KD1A0724	KOSURU YUVA KISHORE	57	22KD1A0757	TELU HARISHINI
25	22KD1A0725	KOTLA PRASANNA LAXMI	58	22KD1A0758	THATTAKOTI VENUGOPAL KRISHNA
26	22KD1A0726	KUMARA SATWIKA SAI	59	22KD1A0759	TUTI SHYAM KUMAR
27	22KD1A0727	KUMILI CHANDINI	60	22KD1A0760	VADDI PREM KIRAN

28	22KD1A0728	KUPPANNAGARI SAI PRAKASH	61	22KD1A0761	VALLE GOSHPAJA
29	22KD1A0729	KUSUMANCHI KALYANI	62	22KD1A0762	VASUPALLI AJAY
30	22KD1A0730	MANIPURI SAI PRAKASH	63	22KD1A0763	V SAI PRABHU MAHESH
31	22KD1A0731	MANTINA MADHAVA SAI PRAVEEN	64	22KD1A0764	VORITI SUJITH SONU
32	22KD1A0732	MANTRI NAVEEN	65	22KD1A0765	YADLA BHAVANI

2021-22 ADMITTED STUDENTS

I B.TECH- EEE STUDENTS LIST (2021-22)

S. N O	REG.NO	STUDENT NAME	S.N O	REG.NO	STUDENT NAME
1	21KD1A0201	ADAPA DENYA SREE	61	21KD1A0261	BUSA RAMA KRISHNA
2	21KD1A0202	ALABONI LOHITHA SURYA	62	21KD1A0262	MARADA DAMODARA RAO
3	21KD1A0203	ARLI KEERTHANA	63	21KD1A0263	MATSA SRIKANTH
4	21KD1A0204	ASAPU PYDI RAJU	64	21KD1A0264	MUKALA BHAVANI SANKAR
5	21KD1A0205	BADIREDDI VANDANA	65	21KD1A0265	MUPPARTHI SAHITHI
6	21KD1A0206	BALAKA YAGNESH	66	21KD1A0266	M SAI SANDEEP SHARMA
7	21KD1A0207	BANGARU HEMANTH KUMAR	67	21KD1A0267	MURUMULLA KUMARASWAMY
8	21KD1A0208	BARLA DINESH	68	21KD1A0268	N. HARI KRISHNA
9	21KD1A0209	BASINA PREETHAM	69	21KD1A0269	NAGOLU YAMINI
10	21KD1A0210	BHOGAPURAPU OMKAR	70	21KD1A0270	NALITHAM ANURAG
11	21KD1A0211	B MOHANA ESWARA CHARI	71	21KD1A0271	NANDIGAMA SAINAVYA
12	21KD1A0212	APPKONDA ROHITH	72	21KD1A0272	NARAMSETTI TARAKESWARI
13	21KD1A0213	BURLE SRAVANI	73	21KD1A0273	PANDRANKI SEEMA DEVI
14	21KD1A0214	CHAPPA BHARGAV	74	21KD1A0274	PADAGALA SESHUKUMAR
15	21KD1A0215	CHAVANA SAI BRUNDA	75	21KD1A0275	PALLA UDAY KUMAR
16	21KD1A0216	CHOUDARI SURYAPRAKASH	76	21KD1A0276	PALURI REETHI SAI
17	21KD1A0217	CHUKKA ANANTH KUMAR	77	21KD1A0277	PANCHALI VENKATA LAKSHMI
18	21KD1A0218	DOWLURU SAHITHI	78	21KD1A0278	PARADI DURGA PARVATHI
19	21KD1A0219	GANDRETI SAI GOPAL YASWANTH KUMAR PATNAIK	79	21KD1A0279	PEDAPALLI DHANANJI
20	21KD1A0220	GARIMELLA BHEESHMA SANDILYA	80	21KD1A0280	PILLA GAYATHRI
21	21KD1A0221	GEDELA VENKATA HARSHA VARDHAN	81	21KD1A0281	DOKALA BHUSHAN RAO
22	21KD1A0222	GODABA MADHU LATHA	82	21KD1A0282	PILLA POOJITHA
23	21KD1A0223	GODUGULA MONIKA	83	21KD1A0283	PINNINTI DHANA LAKSHMI
24	21KD1A0224	GOGADA VANDANA	84	21KD1A0284	PINNINTI VAMSI
25	21KD1A0225	BUDDARAJU JASWANTH VRAMA	85	21KD1A0285	PODILAPU HARIPRIYA
26	21KD1A0226	GURUGUBELLI RAVITEJA	86	21KD1A0286	PORAM THANUSRI
27	21KD1A0227	ILLAPU SAI SANDEP	87	21KD1A0287	POTNURU VARSHITHA
28	21KD1A0228	ILLAPU SWAMI NAIDU	88	21KD1A0288	PUDI AKHILA
29	21KD1A0229	IMMIDISSETTY CHAKRI	89	21KD1A0289	RAGHUPATRUNI MONIKA
30	21KD1A0230	JOGA HEMA	90	21KD1A0290	REDDI HEMA LATHA
31	21KD1A0231	KOYINANA CHADRA SAI	91	21KD1A0291	KARAKA ARUN KUMAR

32	21KD1A0232	KALIPINDI DESI NAIDU	92	21KD1A0292	REDLA BALA SANDEEP LAVA KUSA
33	21KD1A0233	KALURI VENKATA ADITHYA	93	21KD1A0293	REGIDI GOWTHAM
34	21KD1A0234	KARAGANA JAGADEESWARA RAO	94	21KD1A0294	ROUTHU HIMA BINDHU
35	21KD1A0235	KARRI BHAVANA	95	21KD1A0295	SANGAMREDDI. PRASAD
36	21KD1A0236	KILARI DAYANA SARAYU ALEKYA	96	21KD1A0296	SANKRANA CHANDINI
37	21KD1A0237	KODUKULLA SRI VIDYA	97	21KD1A0297	SARIPALLI MANASA
38	21KD1A0238	KOLLURU KRISHNA SAI VENHATADRI	98	21KD1A0298	SHUBRAKANT PRADHAN
39	21KD1A0239	GEDELA ANITHA	99	21KD1A0299	SIRLA ANJI
40	21KD1A0240	KORADA ARAVIND KUMAR	100	21KD1A02A 0	SIVVAM SAI CHANDANA
41	21KD1A0241	KORADA SAI VINAY	101	21KD1A02A 1	TADDI SAIKUMAR
42	21KD1A0242	KOTA BHARGAV SAI	102	21KD1A02A 2	TARLADA NANDINI
43	21KD1A0243	KOTTANA SUBHASH	103	21KD1A02A 3	TATTIKOTA HARSHINI
44	21KD1A0244	KOVVADA JOHN	104	21KD1A02A 4	TURUBATI SUNIL KUMAR
45	21KD1A0245	KOVVADA PRABHAKARA RAO	105	21KD1A02A 5	URITI PRAVEENKUMAR
46	21KD1A0246	KOVVURI BHARGAV JAYANTH REDDY	106	21KD1A02A 6	VEDURUPARTHI DEVA KOTA SURYA RAMA RAJESH
47	21KD1A0247	KSHTRIYA VIKAS SINGH	107	21KD1A02A 7	VIZINIGIRI DHANRAJ
48	21KD1A0248	KUNA ROHIT	108	21KD1A02A 8	VUTUKURI JOSHI
49	21KD1A0249	KUPPA CHAITHANYA SUDHA	109	21KD1A02A 9	YEGIREDDI RAJESH
50	21KD1A0250	KURITI GAYATRI	110	21KD1A02B0	YEGIREDDY LIKHITHA
51	21KD1A0251	KURMADASU SWETHA	111	21KD1A02B1	POTTANGI MAHESH
52	21KD1A0252	LAVETI DINESH KUMAR	112	21KD1A02B2	BOBBILI MADHUSUDHAN RAO
53	21KD1A0253	LINGALA NEELIMA	113	21KD1A02B3	VELIDI SAI VENKATA CHITTI VARUN
54	21KD1A0254	LOHIT KUMAR PANIGRAHI	114	21KD1A02B4	KONA RITISH
55	21KD1A0255	M. SAI LALITHA	115	21KD1A02B5	SISTU ANUSHA
56	21KD1A0256	BAALI CHARAN KUMAR	116	21KD1A02B6	THADUTURI SATISH
57	21KD1A0257	MADETI DHEERAJ	117	21KD1A02B7	TUMMAGUNTA DILEEP
58	21KD1A0258	MAJJI NEELIMA	118	21KD1A02B8	VINAY BARLA
59	21KD1A0259	MAJJI SAI LAKSHMI	119	21KD1A02B9	ROUTHU NIHARIKA
60	21KD1A0260	MANDALA JAYANTH			

I B.TECH- MEC STUDENTS LIST (2021-22)

S.N O	REG.NO	STUDENT NAME	S. N O	REG.NO	STUDENT NAME
1	21KD1A0301	B HEMANT KUMAR	46	21KD1A0347	MAMIDI YASWANTH KUMAR
2	21KD1A0302	BOBBILI MANOHAR	47	21KD1A0348	MAMIDIPAKA AYYAPPA
3	21KD1A0303	BODDANA RAJESH	48	21KD1A0349	MANTRI KUMAR
4	21KD1A0304	BOORLI CHAITANYA	49	21KD1A0350	MARRI RAJESH

					VARMA
5	21KD1A0305	BUDDEPU DURGA PRASAD	50	21KD1A0351	MEDISETTI ANJIBABU
6	21KD1A0306	BURIDI VIVEK	51	21KD1A0352	PADALI KESAVA
7	21KD1A0307	BURLI ROHITH KUMAR	52	21KD1A0353	MENTADA VAMSI
8	21KD1A0308	BURLU KARTHIK	53	21KD1A0354	MUTYALA RAJ PRAKASH
9	21KD1A0309	LODAGANA UPENDRA	54	21KD1A0355	NADIPENA BHANU PRAKASH
10	21KD1A0310	CHALLA VAMSI	55	21KD1A0356	NAMMI TRIVIKRAM
11	21KD1A0312	CHIGURUPALLI SAI SANDEEP	56	21KD1A0357	PALLI KRUSHNA KUMAR
12	21KD1A0313	CHINTADA MANI BABU	57	21KD1A0358	PANDRANKI CHAITANYA MANIKANTA
13	21KD1A0314	CHINTHALAPATI GNANESWAR VARMA	58	21KD1A0359	PATHIVADA JAYANTH
14	21KD1A0315	DASARI JOSEPH KIRAN	59	21KD1A0360	PEETA VASU
15	21KD1A0316	DHULIPALA VENKATA JOGESH	60	21KD1A0361	PENTA HARIKRISHNA
16	21KD1A0317	DUVVARAPU JAGADEESH	61	21KD1A0362	PILLA JAGADEESH
17	21KD1A0318	GANTA VAMSI	62	21KD1A0363	PITTA VENUGOPAL
18	21KD1A0319	GAVARA GANESH	63	21KD1A0364	PUVVALA SHANMUKHESWARA RAO
19	21KD1A0320	GEDALA MANOJ	64	21KD1A0365	PYDA SRINIVAS
20	21KD1A0321	GOPISETTI SATYA BHARAT	65	21KD1A0366	PYLA TARUN SAI MANIKANTA
21	21KD1A0322	ISUKAPALLI GOWTHAM SANTHOSH VARMA	66	21KD1A0367	RONGALI VARA PRASAD
22	21KD1A0323	JALAMADULA GUNA SEK HAR	67	21KD1A0368	ROUTHU JAYAPRAKASH
23	21KD1A0324	JAMI VENKATA SAKETH	68	21KD1A0369	SADASIVUNI KOWSHIK VINAY
24	21KD1A0325	JAMPANA PRUDHVI RAJU	69	21KD1A0370	SAMBANGI GOWTHAM
25	21KD1A0326	K SAI VAMSI	70	21KD1A0371	SANGAREDDY CHINNARAO
26	21KD1A0327	KAKI POORNA CHANDRA	71	21KD1A0372	SANKURUBOTHU LOKESH
27	21KD1A0328	KALLA GURUVARDHAN	72	21KD1A0373	SARISA LOKESH
28	21KD1A0329	KALYANAM GANESH	73	21KD1A0374	YANDAM JANARDHAN
29	21KD1A0330	KARANAM SHRAVANA LAXMI	74	21KD1A0375	THAMADA VENU
30	21KD1A0331	KILLI PRAVEEN KUMAR	75	21KD1A0376	THATUTHURI DEVARAJ
31	21KD1A0332	KOMMURU LOHITH KUMAR	76	21KD1A0377	UMMIREDDI RAGHAVA
32	21KD1A0333	KONDAPALLI SAI KUMAR	77	21KD1A0378	VADAVALLASA HEMASUNDHARA RAO
33	21KD1A0334	KONDRI SHANMUKHA RAO	78	21KD1A0379	VANGAPANDU VENKATESH
34	21KD1A0335	KORADA APPAYYAMMA	79	21KD1A0380	VANJARAPU HEMANTH
35	21KD1A0336	KORADA MANI CHANDU	80	21KD1A0381	VETLA THARUN KUMAR
36	21KD1A0337	KORADA RESHMA	81	21KD1A0382	VULLI JAGADEESH KUMAR
37	21KD1A0338	MANDALA YOVAKRISHNA VENKATA SATYAM NAIDU	82	21KD1A0383	YELAMANCHILI SATYA PREETHAM

38	21KD1A0339	KOTTALI LAKSHMANA	83	21KD1A0384	YELLAPU NAVEEN
39	21KD1A0340	KURUMUJU EMANTH	84	21KD1A0385	YELURE JAIYANTH SHYAM
40	21KD1A0341	LAKKOJI TARUN	85	21KD1A0386	YERRA PRUDHVI
41	21KD1A0342	LATCHUPATULA MAHESH KUMAR	86	21KD1A0387	SEERA JAGADEESH
42	21KD1A0343	NADIPILLI CHOODAMANI SURYA CHERISHMA	87	21KD1A0388	LALAM SRIRAM
43	21KD1A0344	SEKHAR MANTRI RAKSHITHA	88	21KD1A0389	CHANDANALA MANISH
44	21KD1A0345	VANGAPANDU DEEPTHI	89	21KD1A0390	SHAIL SHAMSHUDDIN
45	21KD1A0346	MADDILA VEDA PRABHAS	90	21KD1A0391	TAMADA.LAVA KUMAR

I B.TECH- ECE STUDENTS LIST (2021-22)

S.NO	REG.NO	STUDENT NAME	S.NO	REG.NO	STUDENT NAME
1	21KD1A0401	AASI ROHITH	99	21KD1A04A0	MANDANGI MANOJ KUMAR
2	21KD1A0402	ADHIKARI JITENDRA RAO	100	21KD1A04A1	MANDARAPU KANAKA VARSHITHA
3	21KD1A0403	ADIMULAM GNANA TEJA	101	21KD1A04A2	MARISARLA VINEELA VARSHINI
4	21KD1A0404	ADIREDDY USHA RANI	102	21KD1A04A3	SEERAPU HIMABINDU
5	21KD1A0405	AKKISETTY PRAGATHI	103	21KD1A04A4	MATHALA HEMALATHA
6	21KD1A0406	ALLA PREM SAI VIGNESH	104	21KD1A04A5	MATSA ABHIRAM
7	21KD1A0407	ALLA VINEESHA	105	21KD1A04A6	MEDAPALLI LEELA SAI PRASANTH
8	21KD1A0408	ALLU HEMA VARSHINI	106	21KD1A04A7	MEDISETTI YAMINI
9	21KD1A0409	ALLU MANOHAR NAIDU	107	21KD1A04A8	MEESALA RAGHU NADH
10	21KD1A0410	AMBATI SEVYA MAANASA	108	21KD1A04A9	MENDA DHATRI SREE
11	21KD1A0411	ARISETTI MOUNIKA	109	21KD1A04B0	METTA PAVAN KUMAR
12	21KD1A0412	ATTADA RAMYA	110	21KD1A04B1	MODUKURI SAI VAMSI KRISHA
13	21KD1A0413	BADDUKONDA HARIKA	111	21KD1A04B2	MOHAMMAD SHAMMY FATHIMA
14	21KD1A0414	BANITA BORADO	112	21KD1A04B3	MUDADLA MOHAN KUMAR
15	21KD1A0415	BARNALA AKSHAYA	113	21KD1A04B4	MUPPIDI BHARGAVI
16	21KD1A0416	BARRI NEERAJ ABHIRAM	114	21KD1A04B5	MUSIDIPALLI SAMPATH SRAVAN
17	21KD1A0417	BEJAVADA SOWMYA SRI	115	21KD1A04B6	NADUPURU SRAVANI
18	21KD1A0418	BETHANAPALLI LAKSHMI NARAYANA	116	21KD1A04B7	NAKKILLA RAKSHITHA
19	21KD1A0419	BHUMIREDDI BHANU KIRAN	117	21KD1A04B8	NALLA UTTEJ
20	21KD1A0420	BHUTALA RAHUL	118	21KD1A04B9	NANDAM MANIKANTA

21	21KD1A0 421	BILLANA BHASKARA RAO	119	21KD1A0 4C0	NEERUKONDA DHARMA TEJA
22	21KD1A0 422	BOBBILI DEEPIKA	120	21KD1A0 4C1	NERALLA K V N SAI LAKSHMI VISHNU PRIYA
23	21KD1A0 423	BOMMI LEKHANA	121	21KD1A0 4C2	NETHALA KRISHNA VAMSI
24	21KD1A0 424	BONGU SARATHKUMAR	122	21KD1A0 4C3	NEYIGAPULA VENU GOPAL
25	21KD1A0 425	BONTHADA PALLAVI	123	21KD1A0 4C4	P. HARSHITHA
26	21KD1A0 426	BOTCHA MAHESH	124	21KD1A0 4C5	P. RAM VENKATA SATYAM NAIDU
27	21KD1A0 427	BOTSA RENUKA	125	21KD1A0 4C6	PADHI SANTOSHI
28	21KD1A0 428	GORLE CHANDRA SEKHAR	126	21KD1A0 4C7	PAIDI VIBHAVAN RAO
29	21KD1A0 429	BUSIROTHU SURESH PRASAD	127	21KD1A0 4C8	PALLA VENKAT SAI TEJA
30	21KD1A0 430	CHAPPA HEMALATHA	128	21KD1A0 4C9	PALLI MOHAN SURYA TEJA
31	21KD1A0 431	CHAPPIDI HEMADIVYA	129	21KD1A0 4D0	PANDRANKI CHANDRAMOLI
32	21KD1A0 432	CHERUKURI JAYASREE	130	21KD1A0 4D1	PANDRANKI PAVANI
33	21KD1A0 433	CHINTALA DURGA GOWRI VENKATA SAI YASWANTH	131	21KD1A0 4D2	PAPPALA PRANATHI
34	21KD1A0 434	CHINTALAPUDI LOKESH	132	21KD1A0 4D3	PASUMARTHY NITISH
35	21KD1A0 435	CHIPPADA AKASH	133	21KD1A0 4D4	PATHI NARSAIMHA SAI
36	21KD1A0 436	CHUKKA LOWKYA SARANYA	134	21KD1A0 4D5	PATHIVADA ANUSHA
37	21KD1A0 437	CHUKKA RAVITEJA	135	21KD1A0 4D6	PATHIVADA VIJAYA LAKSHMI
38	21KD1A0 438	DARA.LAKSHMAN KUMAR	136	21KD1A0 4D7	PEDOKOTA PRANEETH KUMAR
39	21KD1A0 439	DANIYALA NEERAJ	137	21KD1A0 4D8	PENTAPATI JAHANAVI
40	21KD1A0 440	DARAPUREDDY KAVYA SRI	138	21KD1A0 4D9	PINNINTI YAMINI
41	21KD1A0 441	DHAVALA KARTHIK KALYAN	139	21KD1A0 4E0	POGIRI ANJI
42	21KD1A0 442	DUPPADA KOTESWARA RAO	140	21KD1A0 4E1	POLAMARASETTY BALAJI
43	21KD1A0 443	G GOVARDHAN	141	21KD1A0 4E2	PONDURU AKHIL
44	21KD1A0 444	GADI SAI SANDEEP	142	21KD1A0 4E3	SINGAMPALLI CHANDRA PRIYA
45	21KD1A0 445	GANAGALLA HYNDHAVEE	143	21KD1A0 4E4	POTHIRENDI JAIRAM
46	21KD1A0 446	GARBAPU SURYA PRAKASH	144	21KD1A0 4E5	POTNURU PRADEEP KUMAR
47	21KD1A0 447	GARUGU NAGA SEKHAR	145	21KD1A0 4E6	POTNURU RAMYA
48	21KD1A0 448	GOLAGANI CHANDRIKA	146	21KD1A0 4E7	PUDI NAVEEN KUMAR
49	21KD1A0 449	GORLE JASWANTH	147	21KD1A0 4E8	PUTSALA SOWJANYA

50	21KD1A0 450	GORLE KUSUMA	148	21KD1A0 4E9	PYLA BHAVYA SRUTHI
51	21KD1A0 451	GUDIVADA LOKESH	149	21KD1A0 4F0	PYLA SUNITHA
52	21KD1A0 453	GURANA CHANDRA SEKHAR	150	21KD1A0 4F1	RAMUDRI DHANUSH BABU
53	21KD1A0 454	CHINTA PRAVEEN KUMAR	151	21KD1A0 4F2	RAPAKA SIREESHA
54	21KD1A0 455	INUMULA HARICHARAN	152	21KD1A0 4F3	REDDY GIRIDHAR
55	21KD1A0 456	INUMULA HARICHARAN	153	21KD1A0 4F4	ROUTHU DILEEP KUMAR
56	21KD1A0 457	JAGARAPU NAGA SAI NIKHIL	154	21KD1A0 4F5	SABBAVARAPU VIVEK ADITHYA
57	21KD1A0 458	JAMMU GANESH	155	21KD1A0 4F6	SAILADA NIHARIKA
58	21KD1A0 459	JARAJAPU VAMSI	156	21KD1A0 4F7	SAMBANGI NARAPPA GARI SAI SATVIK
59	21KD1A0 460	JAVVADI MANOJ	157	21KD1A0 4F8	SAMIREDDY SHASHANK
60	21KD1A0 461	K YOGESH KUMAR	158	21KD1A0 4F9	SARIPILLI BHASKAR SAI
61	21KD1A0 462	K. JANARDHAN REDDY	159	21KD1A0 4G0	SEEMALA DHANUNJAYA RAO
62	21KD1A0 463	GUDARI YAGNESWAR	160	21KD1A0 4G1	SEERA VASANTHA KUMAR
63	21KD1A0 464	KAKINADA VENKATA SAI KEERTHANA	161	21KD1A0 4G2	SENAPATHI SRINU
64	21KD1A0 465	KALAGARLA LAXMI KOMALI	162	21KD1A0 4G3	SIDDANADHAM SUBRAHNANYAM SURYA VIJAY KUMAR
65	21KD1A0 466	KALLA DILEEP AZRAY	163	21KD1A0 4G4	SIDDANATHI SAI KUMAR
66	21KD1A0 467	JARJAPU RAVI KIRAN	164	21KD1A0 4G5	SIMHADRI PRASANTH KUMAR
67	21KD1A0 468	KANAKALA SWETHA	165	21KD1A0 4G6	SIRIPURAPU MAHESWARI
68	21KD1A0 469	KANDI BHAVANI	166	21KD1A0 4G7	SIYYADRI MOHAN CHANDRA
69	21KD1A0 470	KANDI SIREESHA	167	21KD1A0 4G8	SRISTU KEERTHI PRIYA
70	21KD1A0 471	KANDULA SREEJA	168	21KD1A0 4G9	SUNKANA NAVEEN KUMAR
71	21KD1A0 472	KANKIPATI SANATH VARMA	169	21KD1A0 4H0	SUNKARI ASRITHA
72	21KD1A0 473	KILLAMSETTI SIVAMANI	170	21KD1A0 4H1	TATISETTI HARSHINI
73	21KD1A0 474	KOLLI DIVYA SRI	171	21KD1A0 4H2	TELUGU RAJA AYYAPPA
74	21KD1A0 475	KOLLI KOTESWARARAO	172	21KD1A0 4H3	THALLAPUDI RAGHAVA
75	21KD1A0 476	KOLLI DEEPIKA	173	21KD1A0 4H4	THARIGOPPALA SAIPAVAN
76	21KD1A0 477	KORADA DILEEP KUMAR	174	21KD1A0 4H5	THUTHIKA HEMANTH
77	21KD1A0 478	KORADA RENUKA	175	21KD1A0 4H6	TOTTADI SANDEEP
78	21KD1A0	KOTA MURALI	176	21KD1A0	UPPADA RAMYA

	479	KRISHNA		4H7	
79	21KD1A0 480	KOTA URMILA DEVI	177	21KD1A0 4H8	UPPALA BHARATHI
80	21KD1A0 481	KOYYA THOTAMMA	178	21KD1A0 4H9	UPPALA KALPANA
81	21KD1A0 482	PYDI SEKHAR	179	21KD1A0 4I0	VALLURU TEJASWINI
82	21KD1A0 483	KUMARAPU SRIVIDYA	180	21KD1A0 4I1	VANAGAL JESSICA
83	21KD1A0 484	KUPPILI VANDANA	181	21KD1A0 4I2	VANAPALLI GNANESWARA RAO
84	21KD1A0 485	MADEM TULASI LAXMI SAI TEJESWINI	182	21KD1A0 4I3	VARADA RAJITH KUMAR
85	21KD1A0 486	LANKA SAI DURGA LOKESH	183	21KD1A0 4I4	VASANTHA VIGNESWARA JAGANNADHA SASIKALA
86	21KD1A0 487	LAVUDIJANNI MANOJ	184	21KD1A0 4I5	VEERAMSETTI VAMSI
87	21KD1A0 488	LENKA URMILA	185	21KD1A0 4I6	VEEROJU HEMA
88	21KD1A0 489	LODAGANA DIVAKAR	186	21KD1A0 4I7	VELUDUTI BHIMESH
89	21KD1A0 490	LUTUKURTI JNANA DEEPIKA	187	21KD1A0 4I8	VIYYURI BHARATH SANJAY
90	21KD1A0 491	M . AKASH SATYA SRINIVAS	188	21KD1A0 4I9	VOONNA SAI KRISHNA
91	21KD1A0 492	M NIKHILA SAI SREE	189	21KD1A0 4J0	VUDAMALA CHAITANYA
92	21KD1A0 493	MADDULA SAI KRISHNA	190	21KD1A0 4J1	VUDAMALA DEEPAK
93	21KD1A0 494	MARISARLA. LOHITH	191	21KD1A0 4J2	YERRA GANESH ADITHYA
94	21KD1A0 495	M.V.G.S.K. HIMAKAR	192	21KD1A0 4J3	YERRAMSETTY KARTHIK
95	21KD1A0 496	MADAKA RANJITH KUMAR	193	21KD1A0 4J4	TADUTURI MANIKANTA
96	21KD1A0 497	MADDI TEJA SREE	194	21KD1A0 4J5	MULAGA SRAVYA
97	21KD1A0 498	MADDULA SANJAY	195	21KD1A0 4J6	PUSARLA DHANYA SREE
98	21KD1A0 499	MADDULA VENKAT	196	21KD1A0 4J7	VAKA LAVANYA

I B.TECH- CSE STUDENTS LIST (2021-22)

S.N O	REG.NO	STUDENT NAME	S.N O	REG.NO	STUDENT NAME
1	21KD1A05 01	AKETI VINAY	99	21KD1A0 5A1	MAHANTHI DINESH KUMAR
2	21KD1A05 02	AKULA BHAVANI	100	21KD1A0 5A2	MAHANTHI DIVYA
3	21KD1A05 03	ALAMURI DINESH	101	21KD1A0 5A3	MAHAPATRUNI JYOTHSNA
4	21KD1A05 04	ALLADI ASHABLESSI	102	21KD1A0 5A4	MAJJI VAMSI NAIDU
5	21KD1A05 05	ALLAVARAPU SUSHMA	103	21KD1A0 5A5	MAMIDI JYOTHSNA
6	21KD1A05 06	ALLU DEEPAK CHANDRA	104	21KD1A0 5A6	MAMIDI RAVI PRAVEEN
7	21KD1A05 07	AMITI SAI SUPRAJA	105	21KD1A0 5A7	MANDA NAVYA VENKATA SAI BINDU

8	21KD1A05 08	AMITI SUDHISH	106	21KD1A0 5A8	MANDANGI SUMANTH
9	21KD1A05 09	ANDUKURU SRI CHARAN	107	21KD1A0 5A9	MANDAPATI SEETA RAMA VARMA
10	21KD1A05 10	ANKAM ABHINAV	108	21KD1A0 5B0	MARADANA JITHENDRA
11	21KD1A05 11	ARASADA AKSHITHA	109	21KD1A0 5B1	MARUBARIKI TRINADH
12	21KD1A05 12	BAGADHI SRIKANTH	110	21KD1A0 5B2	MEESALA JNANENDRA KUMAR
13	21KD1A05 13	BAGGAM ROHINI MEGHANA	111	21KD1A0 5B3	MEESALA SIDDHARTHA
14	21KD1A05 14	BALIVADA LAVANYA	112	21KD1A0 5B4	MEGHAM CHANDRA LEKHA
15	21KD1A05 15	BANTU SHYAM SUNDAR	113	21KD1A0 5B5	MEKA PRASANTH
16	21KD1A05 17	BASINA HEMANTH	114	21KD1A0 5B6	MOHAMMAD ASIF RAZA
17	21KD1A05 18	BETHAPUDI HEMANTH SAI KUMAR	115	21KD1A0 5B7	MOHAN ADITHYA ADAPA
18	21KD1A05 19	BONI JAGADEESWARI	116	21KD1A0 5B8	MOKARA DURGA PRASANTH
19	21KD1A05 20	BONTHU JAYA SAI CHANDRA	117	21KD1A0 5B9	MONIKA MAHATA
20	21KD1A05 21	BOTCHA SAI HEMANTH	118	21KD1A0 5C0	MUDDADA NITIN
21	21KD1A05 22	BURADA NAVYA	119	21KD1A0 5C1	MUDUNURU GYANA PRASUNA
22	21KD1A05 23	BURELA SURYA PRATHAP	120	21KD1A0 5C2	MUNAGAVALASA VENKATA VISWA SAI MOHIT
23	21KD1A05 24	BUTCHA SIRISHA	121	21KD1A0 5C3	MYSARLA ADITYA MURALI
24	21KD1A05 25	CHAKKA YAMINI	122	21KD1A0 5C4	NAIDHANA SRINIVAS
25	21KD1A05 26	CHAPPA BHANU SREE	123	21KD1A0 5C5	NAMALA YASSWANTH KUMAR
26	21KD1A05 27	CHAPPATI ADITYA	124	21KD1A0 5C6	NAMBURI DHANUSH VARMA
27	21KD1A05 28	CHAPPATI SUBADHRA	125	21KD1A0 5C7	CHANDAKA VENKATA TRINAINE
28	21KD1A05 29	CHELLURI HEMANTHRAMA	126	21KD1A0 5C8	NAMMI GOWTHAM KUMAR
29	21KD1A05 30	CHIKKA NIKHIL ESWAR ANAND	127	21KD1A0 5C9	NELLI NAVEEN KUMAR
30	21KD1A05 31	CHINTAPALLI KALYAN	128	21KD1A0 5D0	NEMALA NAGA KALYAN HARSHAVARDHAN
31	21KD1A05 32	CHEVOORI RAMITHA	129	21KD1A0 5D1	PAATURI DEEPIKA
32	21KD1A05 33	CHITTIPALLI JAI KISHORE	130	21KD1A0 5D2	PACCHIKOLLA RAVI KIRAN
33	21KD1A05 34	CHITTURI JASMINE SRI SAI LAL	131	21KD1A0 5D3	PAIDA SRIJA VAGDEVI
34	21KD1A05 35	PALURI VARSHINI	132	21KD1A0 5D4	PALURI MANASA
35	21KD1A05 36	CHUKKA BALARAM	133	21KD1A0 5D5	PATNAIKUNI NANDINI

36	21KD1A05 37	DAKKAN SHAK AKBAR HUSSAIN	134	21KD1A0 5D6	PEDADA PAVAN KUMAR
37	21KD1A05 38	DANIYALA KIRAN KUMAR	135	21KD1A0 5D7	PEKETI SATYA SAI PRASAD
38	21KD1A05 39	DARIMIREDDY NARENDRA	136	21KD1A0 5D8	PENUMATHSA LAHARI
39	21KD1A05 40	DARLA AJAY	137	21KD1A0 5D9	PENUMATSA SAI SURYA SITA RAMA VARMA
40	21KD1A05 41	DILEEP MANOJ KUMAR NERELLA	138	21KD1A0 5E0	PERAPU TEJA
41	21KD1A05 42	DUMMULA SAMEETH	139	21KD1A0 5E1	PODUGU BHANU YASWANTH
42	21KD1A05 43	DURVASULA VENKATA SAI BHAVANA	140	21KD1A0 5E2	PONNAGANTI ABHISHA
43	21KD1A05 44	EJJADA USHASRI	141	21KD1A0 5E3	PORAPU NAVEEN KUMAR
44	21KD1A05 46	ERUSU HEMANTH REDDY	142	21KD1A0 5E4	POTHALA SAI KIRAN
45	21KD1A05 47	ETHALAPAKA MANOJ KUMAR	143	21KD1A0 5E5	PUSAPATI HASHITA
46	21KD1A05 48	GADI KAVYA SRI	144	21KD1A0 5E6	PUVVULA SAI GOWTHAM
47	21KD1A05 49	GADI MEGHANA	145	21KD1A0 5E7	RAALI VENKATA SIDDARDHA
48	21KD1A05 50	GAJAGANTI POOJITHA	146	21KD1A0 5E8	RAVURI JASMIN KUMARI
49	21KD1A05 51	GAJJILA VYSHNAVI	147	21KD1A0 5E9	RAYI BHARATH
50	21KD1A05 52	GANTA KIRTHIKA MAHALAKSMI	148	21KD1A0 5F0	RELLI JAGADEESH
51	21KD1A05 53	GAVARA TARUN	149	21KD1A0 5F1	RESHMA TEJESWANI PATARAPALLI
52	21KD1A05 54	GINJETI SHIVASANKARVARA PRASAD	150	21KD1A0 5F2	RONGALI SOWJANYA
53	21KD1A05 55	GOKAVARAPU CHANDRA LAHARI	151	21KD1A0 5F3	ROUTHU SURESH
54	21KD1A05 56	GORAPLLI HEMA	152	21KD1A0 5F4	S. NEHA
55	21KD1A05 57	GUDIVADA SHYAMALA	153	21KD1A0 5F5	SAHINI DINAKAR SRINIVAS
56	21KD1A05 58	GUJJALA GRESHMA	154	21KD1A0 5F6	SAHU SUMENDRA KUMAR
57	21KD1A05 59	GUMMA ANIRUDH SRIVATSA	155	21KD1A0 5F7	SAMADULA BHAVANI
58	21KD1A05 60	HEMALATHA THAPA	156	21KD1A0 5F8	SANGAMREDDY VARUN TEJA
59	21KD1A05 61	ISUKAPALLI SRIMANTH RAJ	157	21KD1A0 5F9	SAPPATI SAI SATWIK
60	21KD1A05 62	ITLA JASWANATH	158	21KD1A0 5G0	SHAIK ABDUL HAFEEZ
61	21KD1A05 63	JAMI TARAKESH	159	21KD1A0 5G1	SHAIK ABDUL KHADAR JEELANI
62	21KD1A05 64	JANKALA LAKSHMAN	160	21KD1A0 5G2	SHAIK PARVEENA
63	21KD1A05 65	JASWANATH MUDADLA	161	21KD1A0 5G3	SIKAKOLLU RAJESH BABU

64	21KD1A05 66	JONNA MANOJ KUMAR	162	21KD1A0 5G4	SIMMALA MANAMMA
65	21KD1A05 67	KADULURI JAYA SREE	163	21KD1A0 5G5	SINGAMPALLI DIYA SARVAGNYA
66	21KD1A05 68	KAKI VENKATESH	164	21KD1A0 5G6	SIRUGUDI SARVANI
67	21KD1A05 69	KAKOLU LOKESH CHOWDARY	165	21KD1A0 5G7	SURU SIRISHMA
68	21KD1A05 70	KALIDINDI HARSHINI	166	21KD1A0 5G8	TALARI VENKATA SAI NITEESH
69	21KD1A05 71	KALINGI MAHESH	167	21KD1A0 5G9	TALLA RESHMA
70	21KD1A05 72	KALIVARAPU SAI SRIKAR	168	21KD1A0 5H0	TALLADA DHANANJAY
71	21KD1A05 73	KARRA JYOTHIRMAI	169	21KD1A0 5H1	TAMARAPALLI KIRAN KUMAR
72	21KD1A05 74	KARRI KIRAN KUMAR	170	21KD1A0 5H2	TATA SAI SAMPATH
73	21KD1A05 75	KARTHU JYOTHI	171	21KD1A0 5H3	TATA SRIRAJ
74	21KD1A05 76	KILADI RAHUL	172	21KD1A0 5H4	TAVVA VASANTH
75	21KD1A05 77	KILAPARTHI VENKATANAVYA SREE	173	21KD1A0 5H5	TEEDA SRIHITHA JHANSI
76	21KD1A05 78	KODAMALA AKHILA	174	21KD1A0 5H6	TEMBURU BHASKARA RAO
77	21KD1A05 79	KOGANTI DATHRI	175	21KD1A0 5H7	TENKAM SAI DURGA
78	21KD1A05 80	KOLLI KUSHAL KUMAR	176	21KD1A0 5H8	TENNETI SATYASAI VENKATESH SRIKAR
79	21KD1A05 81	KOMMA SURESH	177	21KD1A0 5H9	THAMMINA TEJASWI
80	21KD1A05 82	KONETI SADHVIKA	178	21KD1A0 5I0	THOLAPU DHANA LAKSHMI
81	21KD1A05 83	KOPPULA SAI RAVI TEJA	179	21KD1A0 5I1	THOTA ROSHINI RACHEL
82	21KD1A05 84	KOTA NARAYANA RAJU	180	21KD1A0 5I2	TIRUMALARAJU RADHA KRISHNA VARMA
83	21KD1A05 85	KOTAGIRI V N S ANANDAMAYEE	181	21KD1A0 5I3	TOTTARA DHANUSH
84	21KD1A05 86	KOTHALI PRAMODH	182	21KD1A0 5I4	TURUPADA MANOGYNA
85	21KD1A05 87	KOTLA PRAVALLIKA	183	21KD1A0 5I5	UNGARALA DILEEP KUMAR
86	21KD1A05 88	MALLA KUMAR NAIDU	184	21KD1A0 5I6	VALLE LIKHITHA
87	21KD1A05 89	KUMARA HARISH	185	21KD1A0 5I7	VALLEPU SAI SRINIVAS
88	21KD1A05 90	KUSUMANCHI KEERTHANA	186	21KD1A0 5I8	VARRI MRUDULA
89	21KD1A05 91	KUSUMURU NIKHIL	187	21KD1A0 5I9	VEMULA VENKATA SAI
90	21KD1A05 92	LAKKOJI MANIKANTA	188	21KD1A0 5J0	VENDRA HIMAJA
91	21KD1A05 93	LAKSHMI LIKITHA ADAPA	189	21KD1A0 5J1	VETLA ESWARA RAO
92	21KD1A05 94	LANKA SUNIL KUMAR	190	21KD1A0 5J2	VOBBILSETTY HEMANTH
93	21KD1A05	MADABATTULA	191	21KD1A0	VUDIGA SACHIN

	95	TANUJA		5J3	
94	21KD1A05 96	MADDIPOTI OJASWINI	192	21KD1A0 5J4	YALLA PURNA CHANDRA VINAY KUMAR
95	21KD1A05 97	MACHARLA VAMSI KRISHNA	193	21KD1A0 5J6	YEDUVAKA GAYITHRI
96	21KD1A05 98	MADENA VENKATESH	194	21KD1A0 5J7	YENDUVA SIREESHA
97	21KD1A05 99	MADIREDDY SANDHYA	195	21KD1A0 5J8	VOBBILISSETTY SUDARSHAN
98	21KD1A05 A0	MAGULURI AJITH KUMAR			

I B.TECH- CSSE STUDENTS LIST (2021-22)

S.N O	REG.NO	STUDENT NAME	S.N O	REG.NO	STUDENT NAME
1	21KD1A1501	AKULA PUJITHA	34	21KD1A1534	KAPUGANTI RAJA RASHMITHA
2	21KD1A1502	ALLU PRAVALLIKA	35	21KD1A1535	KETHA DILIP KUMAR
3	21KD1A1503	ALLU SOWMYA PRASOONA	36	21KD1A1536	KILAPARTHI SURYA KUMAR
4	21KD1A1504	ARNEPALLI GNANESWAR	37	21KD1A1537	KONDETI NIKHIL ADITHYA KUMAR
5	21KD1A1505	BANKA SASI VARDHAN	38	21KD1A1538	KORADA KOWSTHUBHA
6	21KD1A1506	BEHARA SAIMADHAVI	39	21KD1A1539	KOYA NAGENDRA
7	21KD1A1507	BODDULA BHARGAV NAIDU	40	21KD1A1540	KUPPILI SAHITHI
8	21KD1A1508	BONAMUKKALA SRINADH	41	21KD1A1541	LOKAVARAPU JAHNAVI
9	21KD1A1509	BONGU NAVEEN	42	21KD1A1542	MAJJI AKSHAY
10	21KD1A1510	BONI PREMSAI	43	21KD1A1543	MANEPALLI JAGADEESH
11	21KD1A1511	BURLE LOKESH	44	21KD1A1544	MOTUPALLI BHAGYA MEENA SRI
12	21KD1A1512	CHALLAPILLA LALITHA HARI PRIYA	45	21KD1A1545	MYLAPALLI LAJITH
13	21KD1A1513	CHAVAKULA YOGENDRA SURYA PRASANTH	46	21KD1A1546	NALLAPURAJU HARIKA
14	21KD1A1514	CHINTAGUNTI MANI SANKAR	47	21KD1A1547	PATNAYAKUNI DEERAJ
15	21KD1A1515	CHITRADA SIRISHA	48	21KD1A1548	PEETHALA HARSHA VARDHAN
16	21KD1A1516	CHOUDUVADA SATYA SRI	49	21KD1A1549	PENTAPATI SANTHI LAKSHMI
17	21KD1A1517	DEVISETTI SAI VENKATALAKSHMI	50	21KD1A1550	PERLA SANDEEP KUMAR
18	21KD1A1518	E JEEVAN KUMAR	51	21KD1A1551	PINNINTI RAKESH KUMAR
19	21KD1A1519	G . PURNA CHANDRA RAO	52	21KD1A1552	PIPPALA VENKAT SAI KIRAN
20	21KD1A1520	GEDELA NEELIMA	53	21KD1A1553	REJETI SAKETHA RAMA CHARYULU
21	21KD1A1521	GEDI LOHITHA	54	21KD1A1554	RIKKA SNEHA LATHA REDDY
22	21KD1A1522	GORLE SASIDHAR	55	21KD1A1555	RONGALI CHETAN SAI SURYA KUMAR
23	21KD1A1523	GOTTUMUKKALA SOWMYA	56	21KD1A1556	RONGALI DHILEEP KUMAR
24	21KD1A1524	GUDIVADA MANOGNA SAI	57	21KD1A1557	RONGALI NANI
25	21KD1A1525	GUGGULAPU PRAVALIKA	58	21KD1A1558	TANAVARAPU BHAVANA SAI SNEHA

26	21KD1A1526	GUNA VARDHAN ARTHIKARI	59	21KD1A1559	TERLI VEDHAKSHARI
27	21KD1A1527	GURRALA SAI CHARAN	60	21KD1A1560	THAMMINENI BHAVYA SAI KEERTHI
28	21KD1A1528	JAGARAPU NARENDRA SHIVA SAI	61	21KD1A1561	THOTA VAMSIDHAR
29	21KD1A1529	JAGILINKI INDU	62	21KD1A1562	TIRUMALARAJU VISHNU VARMA
30	21KD1A1530	KADIMISETTY PUJITHA	63	21KD1A1563	VANGAPANDU SHANMUKA RAO
31	21KD1A1531	KALAGARLA YUVA SURYA BHAGAVAN	64	21KD1A1564	VEESAM PARASURAM PAVAN TEJA
32	21KD1A1532	KALISETTI USHA SRI	65	21KD1A1565	VEKKUDU BHARGAVI
33	21KD1A1533	KANDALA JYOTHSNA VYSHNAVI	66	21KD1A1566	YANDAM HEMALATHA

I B.TECH- CSIT STUDENTS LIST (2021-22)

S. N O	REG.NO	STUDENT NAME	S.N O	REG.NO	STUDENT NAME
1	21KD1A0701	ALAJANGI LIKHITHA	34	21KD1A0734	LENKA BHARATH BALAJI NAIDU
2	21KD1A0702	ALLABOINA DIVAKAR	35	21KD1A0735	MADDILA TIRUMALA TARUN
3	21KD1A0703	ALLU DHANUSH	36	21KD1A0736	MAHANTHI DEEPIKA
4	21KD1A0704	ARAVELLI MURALI	37	21KD1A0737	KOLLI SREE HARSHITHA
5	21KD1A0705	BATHINA BHAVYA PRASANTHI	38	21KD1A0738	MANTRI DIMPLE
6	21KD1A0706	BURLA SIVA VENKATA HARSHITH	39	21KD1A0739	MEDAPATI NAGA JASWITHA
7	21KD1A0707	CHANDAKA VIJAY KUMAR	40	21KD1A0740	MUDILI YASWANTH
8	21KD1A0708	CHILLA SANJAY KUMAR	41	21KD1A0741	MUTYALA KARTIK
9	21KD1A0709	CHINTAPALLI AVINASH	42	21KD1A0742	NAKKA GNANA VARDHAN
10	21KD1A0710	CHUKKA DEEKSHITHA	43	21KD1A0743	GULLIPALLI VENKATA SIRI
11	21KD1A0711	DANDU TEJITHA	44	21KD1A0744	NERELLA MANOJ KUMAR
12	21KD1A0712	DASARI UDAY	45	21KD1A0745	NERELLA RUSHITA
13	21KD1A0713	DATLA ASRITHA RAJ	46	21KD1A0746	OMMI ROHAN KRISHNAKANTH YADAV
14	21KD1A0714	DATTI SAI SUNIL BABA	47	21KD1A0747	PANDA MOUNICA LAKSHMI
15	21KD1A0715	GADULA VINAY KUMAR	48	21KD1A0748	PATNANA DEEPTHI
16	21KD1A0716	GALI SAI MOHAN REDDY	49	21KD1A0749	PEDIREDDY SOWMYA
17	21KD1A0717	GOLAGANA AJAYKUMAR	50	21KD1A0750	PUSAPATI PRANAYA
18	21KD1A0718	GOPISETTI SAI KIREETI	51	21KD1A0751	RANDHI OJASWI KRISHNA
19	21KD1A0719	GUDAPURI VENU SASANK	52	21KD1A0752	RAVADA RAJESWARI
20	21KD1A0720	GUDAPUVALASA RAJU	53	21KD1A0753	REGETI KRISHNA CHAITANYA
21	21KD1A0721	GUDDETI HARSHA VARDHAN REDDY	54	21KD1A0754	SAMPATHIRAO SAI HARSHITHA
22	21KD1A0722	PESALA SUNNY	55	21KD1A0755	SHAIK KHADERUNNISA
23	21KD1A0723	INDIRESU SAI SANTHOSH	56	21KD1A0756	SIRIPURAPU GOVIND

24	21KD1A0724	INUGANTI VARSHITHA	57	21KD1A0757	S V SANTHOSH KARTHEEK
25	21KD1A0725	JAGANA ANITHA	58	21KD1A0758	T. BHARTH KUMAR
26	21KD1A0726	K BALA SRINIDHI	59	21KD1A0759	TADDI ABILASH
27	21KD1A0727	KADA BINDHU MADHAVI	60	21KD1A0760	TEJASWI NADIMINTI
28	21KD1A0728	KADARI JAYASRI	61	21KD1A0761	T SABARI TEJASWI
29	21KD1A0729	KALLEMPUDI YESWANTH	62	21KD1A0762	TRIPURANA NARESH
30	21KD1A0730	KANNURU REVANTHSAI	63	21KD1A0763	VARANASI TRIVENI
31	21KD1A0731	KODALI MANOJ	64	21KD1A0764	VURITE UDAY KIRAN
32	21KD1A0732	KURMANA HARISH	65	21KD1A0765	YEDLA VIGNESH
33	21KD1A0733	L HARINAG BHAVISH	66	21KD1A0766	Y SUMITRA

17. List of Research Projects/Consultancy Works:

Name	Title of the Proposal	Scheme	Date Submitted	Budget (Rs)	Status
Dr.Satish Pujari	Potential Biofuel Preparation from the Crops that are grown or Waste Produced from the Harvest	SERB (SUR/2023/001812)	December 2023	20,80,000	Applied
Dr.Satish Pujari	Development of Eco-friendly Electromagnetic Wave Absorbing Material by Synthesizing Fe ₃ O ₄ Nanoparticles and Natural Darbha Grass	SERB (CRG/2023/000773)	April,2023	24,03,000	Under Evaluation
Dr.P.Timothy & Dr.Satish Pujari	Empowering SC Community through STI Hubs by providing technological information and training to Fabricate & Operate "Ground Nut Shell Separator"	STI Hub for SC Community	September, 2023	48,20,000	Under Evaluation
Dr.B.Parasurama & Dr.K.Subbaramaiah	Output and State Feedback Robust Controller for AC/DC Microgrid System	DST	October 2023	77,62,110/-	Under Review
Dr.B.V.S. Acharyulu	STI HUB for the development of Scheduled Caste Community in Araku	STI Hub for SC & ST Community	August 2023	60,85,200/-	Under Review
Dr A Rama Rao	Establishment of the STI Hub for ST Community at LIET, Vizianagaram	DST-SEED STI-HUB(SC)	03-08-2023	63 Lakhs	Under Review
Mr Samban Bosubabu	Computing for Science, Engineering and Artificial Intelligence (CSEAI-2023)	DST-SERB-Conference	10-11--2023	5.1Lakh	Accepted
Mr Samban Bosubabu	Improvement of Livelihood support through Skill Development Training and Empowerment of SC Aspirants	DST-SEED STI-HUB(SC)	20-08-2023	3.9 Crore	Under Review
Dr.B.Sridhar	Portable Microwave imaging scanner for interim diagnosis of the road accident victims	SERB	17-03-2023	54.5 Lakhs	Under Review
Dr.Naresh Darimireddy	Design and performance analysis of metamaterial inspired 5 G hydrophobic Radome antennas under Icing/harsh winter conditions found in siachen glacier LAC border india	SERB	10-03-2023	66.25 Lakhs	Accepted for Evaluation

18. MoUs with Industries:

S.No.	Name of the Industry MOUS
1	Evionics Innovations PVT LTD
2	Simplyfi softech India PVT LTD
3	Pennant Technologies Private Limited
4	Hansa Solutions PVT limited
5	Wipro Limited
6	Hyderabad Institute of Electrical Engineers
7	Caliber Technologies PVT LTD
8	BYTEXL India Private Limited
9	New Edge Overseas Consultancy Private Limited
10	Efftronics Systems Pvt LTD
11	Hexaware Technologies Limited
12	AP State Skill development corporation
13	Archimedes Green Energy PVT LTD
14	Incessant Technologies Hyderabad
15	Tenet Technetronics
16	Eduskills
17	Mcore Tech Academy PVT Ltd
18	Infra Steels
19	Tilicho Labs LLP
20	Apply Volt
21	ZenQ
22	Anny Tech
23	Braino Vision
24	Tech Meet
25	Tech Team Solutions
26	Pinnacle Nanotech India Ltd.
27	PEGA
28	Smart Bridge
29	AES certifications
30	B.S.N.L

19. LoA and subsequent EoA till the current Academic Year: Link
https://www.lendi.org/aicte/AICTE_APPROVALS.rar